THE LIMA TIMES-DEMOCRAT.

CABLE AND TELEGRAPH REPORT OF THE SCRIPPS-McRAE PRESS ASSOCIATION CO.

VOL. XVIII. NO. 11 — LIMA, OHIO, SATURDAY, OCTOBER 26, 1901. — PRICE THREE CENTS.

THE BOSS

Marcus Has Been for a Number of Years, and

He Proposes to Remain Such.

At the Delaware Meeting He Did Not Mince Matters With His People but Frankly Told Them That He Intended to Continue to Rule.

Columbus, O., Oct. 27—If every voter in Ohio could have had a clear view of the Republican opening at Delaware and the Democratic opening at Bucyrus the election of the Democratic state ticket and a Democratic legislature would be an assured fact a week from next Tuesday. The numbers in attendance at both openings were not material to a profitable comparison of the two events, but the character of the attendance showed conclusively what kind of a campaign this is and what interests are represented by the two parties. As a matter of fact the attendance at Bucyrus and Delaware was practically the same. The two cities are nearly identical in the composition and number of their population; their locations and the environs are of their people are not dissimilar; their railroad facilities are about equal; the weather both days was ideal for a great out-door political demonstration, and other conditions were duplicated in the two events. It was natural, therefore, that, so far as the size of the crowds attending each was concerned, there should be little difference between the two.

The striking and vital difference was in the character of the throngs that flocked to hear the orators of the two parties and in their behavior after they arrived. At Delaware the out-town participants in the opening were almost to a man members of political organizations. They were brought there by the state committee at no expense to themselves. All who would so were taken and returned home at rates so low as to amount practically to a "free ride." Nearly 1,000 came from points as far south as Cincinnati, and an equal number, respectively, from points as far north as Cleveland and Toledo. The Republican committee expected the number to be much greater, but were disappointed. On Friday, the day before the meeting, it was predicted that 5,000 strangers would come from all points, but the real attendance dwindled to half that number. Those that came were the ward workers of the big cities and the officials and workers of county towns who are always at the bidding of the state committee. It was apparent that the crowd was of the "professional politician" class and cared nothing for the issues to be discussed. It was present for noise and show, and there its object and its accomplishment ended.

It was noticed at Delaware that as soon as the great parade reached the speakers stand and disbanded, more than half of those who comprised it left the vicinity immediately. They had not come to hear arguments. Their part in the great farce was ended with the spectacular portion of the performance. The down-town resorts of Delaware profited by this fact, but Nash, Foraker, Hanna and the other spell binders were obliged to spell-bind before an audience that did not represent more than one third of those who had come to Delaware to take part in the affair.

At Bucyrus the very reverse of these facts was at all times evident. For the most part the great crowd attended as individuals and not as organizations. The concessions made in the matter of transportation were as nothing compared with those prevailing at Delaware. The people were present to hear and learn and were not driven thither like beasts herded in cattle cars. On every hand the appearance of the intelligent voter said plainly, "I am here on my own responsibility." The farmer, the artisan, the mechanic, the laborer, the merchant, the banker, the lawyer, the clergyman—each was obviously on a mission that had no reference to a political machine. No man's collar was around the necks of that crowd.

Contrary to the rule at Delaware, the participants in the parade preliminary to the speaking at Bucyrus, remained to hear what was said. Their enthusiasm for the candidates was spontaneous and sincere, but still more significant was the attention they gave all the speakers, indicating the deep interest they felt in the principles of Democracy that day elucidated.

A more striking contrast was never presented by two political meetings. If it could be universally understood in this state, the only difference of opinion that would exist among intelligent voters would be in regard to the size of Col. Kilbourne's plurality.

At Delaware Mr. Hanna made it clear to all Republicans that the only way left them to relieve themselves of this yoke is to elect the Democratic ticket; and in every speech he has made since the Republican opening, he has emphasized this fact. He has adorned his oratory here and there with abuse of Democrats and special venom directed against William J. Bryan, whom at Springfield he designated a liar and hypocrite, but in all these utterances the chief burden of his song has been that he is still the supreme boss of the Republican party and proposes to remain so. Those Republicans who for a time had hoped that Mr. Roosevelt's accession to the presidency would eliminate Hanna as the controlling factor in the Republican party, are now warned that the boss does not propose to be eliminated. He knows the strength of his grip on Governor Nash and fully intends to prepetuate it this year, if he can. His declaration of war upon all Republicans who do not worship at his shrine has had the effect that a less bull-headed man than he would have anticipated. It has once more tightly drawn the lines between the Republican factions and heralded the election of the Democratic state ticket as the only salvation of the Republican party of Ohio from the clutch of Hannaism.

The most discouraging reports received at Republican headquarters this week came from Cleveland and Springfield. In Cleveland the old McKisson-Hanna fight has broken out afresh and is intensified by Hanna's speeches at Delaware and elsewhere. Each faction in Cuyahoga county accuses the other of trading. Both appear to be more bitter than formerly, after the brief respite afforded by the McKinley obsequies. Chairman Dick is apprehensive of the result and his fears are indicated by the behavior of those associated with him.

In Springfield on their recent visit Senator Hanna and Governor Nash found it impossible to line up the old anti-Hanna crowd for the state ticket. The situation is a grave one there, with no prospect of improvement during the single week of the campaign that remains.

All things considered, the Democrats of Ohio enter the last week of the campaign under conditions more favorable to their cause than they had a right to expect at this time three or four weeks ago. The end will be in sight next Saturday, when, if present tendencies continue, there will appear the most tangible evidences that have been known in years, upon which to base confident expectations of Democratic victory.

RELATIVES

Of the Murderer Will Claim His Dead Body.

Special by Wire to Times-Democrat.

Auburn, N. Y., Oct. 26.—Murderer Czolgosz's brother, Waldeck, was admitted to the prison today, but the man who accompanied him and who claimed to be a brother in law was not allowed to enter. The visit has given rise to a rumor that the murderer's relatives will claim his remains after electrocution.

HARVEST

Reaped in New Jersey This Year

By Issuance of Incorporation Certificates.

The Steel Trust was the Largest Concern Incorporated During the Year—Fees Retained by the State.

Special by wire to Times-Democrat.

Trenton, N. J., Oct. 26.—Statistics of the incorporation certificates that were filed here during the fiscal year are being compiled. During the year 2,342 corporations were chartered. The state reserved $558,369.54 in fees. Last year 2,181 new companies were chartered. The steel trust with 1,100 million capital, was the biggest concern incorporated during the year.

CHILEAN

Vessel Held Under Suspicion at San Francisco

Loaded With a Consignment of Remington Rifles and Ammunition—May be Filibusterer.

Special by Wire to Times-Democrat.

San Francisco, Oct. 26.—The Chilean steamer, Lot, is under suspicion here for taking aboard 4,500 Remington rifles and 2,500,000 rounds of ammunition, a consign to Salvador. It is supposed to be a filibustering expedition. The custom officials are communicating with Washington and the vessel will not be allowed to sail until government instructions are received.

SAFE BLOWERS

Had a Merry Time at Berea.

They Blew Two Safes in One Evening.

In One They Got Nothing, But in the Other They Got Some Money and Other Valuables.

Special by wire to Times-Democrat.

Berea, Ohio, Oct. 26.—The safe blowers had a merry time here last night. The gang first blew the safe in Dunham's foundry, where they got no money but stole hammers, chisels, etc., then went to Lawrence & Brightman's hardware store, blew the safe, and got $100 in cash and silverware, cultery and other goods valued at $1,000. No one was disabled by the explosion and there is no clue to the robbers.

STUDIES

Of Nature, Peasant and Still Life on Exhibition

At the City Book Store, are Some of the Finest Ever Seen in Lima.

The exhibition of studies in still life nature and life from the brush of Miss Florence Carpenter opened this morning in the new art rooms of the City Book Store and many in this city who are lovers of fine art were highly pleased with the result of Miss Carpenter's efforts.

The studies of pleasant life in Holland, of nature in Vermont and still life in Switzerland and Germany are especially noteworthy as the require such fine detail and delicacy in coloring as can be produced only by one who has improved talent by careful study. This Miss Carpenter has done, and the results for the better are obvious. Another study of still life which attracted much attention is a scene in Nurnburg.

Perhaps the greatest success in art so far achieved by Miss Carpenter, is her portrait work in ivories. There are two portraits now on exhibition which were admitted into the Paris salon. Several views of the North Sea and a few castle studies complete a most successful and entertaining exhibit. The studies will be seen only a few days more.

MOST

Unique Delegation Ever Visited

Mayor Johnson

Called Upon That Dignitary, Today.

Three Thousand School Children Came Up in One Crowd

To Secure His Co-operation in Having the Public Parks Made Available for Use During the Winter.

Special by Wire to Times-Democrat.

Cleveland, Oct. 26.—The most unique delegation that ever called on the mayor was welcomed by Tom. L. Johnson at the city hall this morning. Three thousand school children marched to the hall and demanded that the city parks be kept open for winter sports: that coasting hills and skating ponds be kept in order: that shelter houses be provided and attendants, also, to keep the houses warm and the ice in order. Mayor Johnson made a great speech to the children and told them he would do all in his power to make the parks pleasant for them this winter and commended them for the public spirit and courage manifested by the call. He was loudly cheered by the children who now look on him as a modern Santa Crus.

ONLY

Two Words Spoken by the 'Squire

But They Were

Enough to Beat the Father's Telegram.

The Eloping Couple were Instantly Pronounced Man and Wife

And were Met With Winchesters When They Neared the Home of the Blushing Bride—No Blood Shed.

Special by Wire to Times-Democrat.

Marysville, Ky., Oct. 26.—The shortest marriage ceremony ever performed occurred at West Union, Ohio, yesterday. Wm. S. Auxier and Mary Goodwin, of Rectorville, this county, elaped. Frank Goodwin, the girl's father, telegraphed to stop the marriage. An officer with the telegram and the couple arrived at the squire's office at the same time. The squire, suspecting the contents of the telegram said, "You're married." The couple returned home and were met by the irate father and brother of the bride who were armed with Winchesters. The girl was dragged from the buggy and was taken home. Auxier came here last night and swore out a warrant for the two men for pointing firearms.

A RICH HAUL

Made by the Berea Safe Blowers This Morning.

Special by Wire to Times-Democrat.

Cleveland, Oct. 26.—Latest reports from the safe blowing at Berea of this morning say that the robbers got $70,000 worth of negotiable papers from the safe in Lawrence and Brightman's store.

FOR YEARS

This Sane Girl Has Been in an Asylum.

A Sad Story Which Comes from New York.

An Investigation Has Been Orderod by Governor Odell of the Asylum System of the State.

Special by Wire to Times-Democrat.

New York, Oct. 26.—A story of bitter injustice and one that may lead to a general investigation of the insane asylums in the state of New York has just come to light. Mary Lake, a pretty young woman, after being confined in the asylum for 15 years has been set at liberty. Her parents being dead and without friends she was sent in 1886 to the asylum for the feeble minded. No one interested themselves in her and while perfectly sane she has been kept under restraint for 15 years at Newark, N. Y. Gov. O'Dell will make a thorough investigation.

TWENTY DEAD

From the Horrible Halocaust of Yesterday

And Sixteen Persons are Unaccounted for,

And There are Twenty-two Fire Victims Being Treated in the Hospitals of the City.

Special by wire to Times-Democrat.

Philadelphia, Oct. 26.—At 9:30 this morning twenty persons were known to have met death in the fire yesterday at the Hunt, Wilkinson & Co., establishment and surrounding buildings on Market street. There are twenty-two victims in the hospitals and several deaths may result among those injured. Sixteen persons are still unaccounted for. The search for bodies among the debris is still going on. The monetary loss will be over $600,000.

SWITCHMAN

Has His Arm Crushed Between Cars.

Dan Sammetinger Injured in the C. & E. Yards.

The Injured Man Removed to the City Hospital Where the Injured Arm was Amputated Last Night.

About 4 o'clock las evening a deplorable accident occurred in the C. & E. yards, on the south side, in which Dan Sammetinger, a switchman who had been in the service only three days, had his arm so badly crushed between two freight cars that amputation was found necessary. Sammetinger went between two cars to make a hand coupling and as the cars came together, his left arm was caught between the deadwoods and the elbow was crushed to a jelly, both bones and flesh being horrobly mangled. Jones & Williams' ambulance and Dr. Hover were summoned and the injured switchman was removed to the city hospital, where the injured arm was amputated above the elbow.

Sammetinger is a young man and resides with his parents, Mr. and Mrs. John L. Sammetinger at 918 Tanner avenue. Today the injured man was resting fully as well as could be expected.

RESIGNED

His Position to Go to Europe as Representative.

Special by wire to Times-Democrat.

Washington, Oct. 26.—Thomas W. Cridler, third assistant secretary of statefi has resigned his position to accept a place as representative in Europe of the St. Louis Exposition. No successor to Mr. Cridler has as yet been selected by the state department.

GRAPHIC

Description of the Celebrated Battle of Santiago Bay

Told by the Admiral Schley

In Which He Directly Contradicted Many Statements Made by Other Naval Officers. The Hero of the Battle Hints at Being Slighted.

Washington, Oct. 26.—In the court of inquiry, the chief event of the day was Admiral Schley's relation of the events of July 3, when the American fleet sent Cervera's squadron to the bottom of the sea or the beach. He told his story of this historical occurrence in plain words and in unaffected style, but the narrative was straightforward and to the point, indicating close familiarity with all the phases of that event. He said the Brooklyn had for a time sustained the fire of all four of the Spanish ships, and also the fire of the Spanish land batteries. Explaining the historical turn of the Brooklyn, his own flagship, he said that she had not approached to within less than 600 yards of the Texas, and that be never had considered that vessel in the least danger. He also stated, in response to an interrogation from Mr. Rayner, that he had never, during the battle, engaged in any colloquy with Lieutenant Hodgson, and that he had not used the expression attributed to him by Hodgson. This refers to the alleged colloquy in which the admiral is charged with having said, "Damn the Texas." Admiral Schley also gave the details of the reconnaissance of May 31, when the Spanish ship Cristobal Colon was bombarded. In this connection he denied the statements attributed to him by Commander Potts of the battleship Massachusetts.

Admiral Schley thus far in his testimony has contradicted a number of the naval officers. He directly contradicted every officer, including the Brooklyn witnesses, who testified regarding the Cienfuegos blockade; by innuendo he accused Rear Admiral Evans and Lieutenant Commander Raymond P. Rogers, and he virtually accused the navy department of not giving him proper information. He blamed Sampson for not sending him news of McCalla's arrangements with the insurgents at Cienfuegos. He very positively denied Rear Admiral Cotton's statement that Cotton delivered him a dispatch on May 27; he denied point blank Captain Sigsbee's testimony that Sigsbee did not tell him the Spaniards were not at Cienfuegos; he contradicted Captain McCalla about what McCalla told him regarding coaling places, and said further that McCalla did not tell the whole truth; he not only contradicted Lieutenant Hood of the Hawk, but he directly accused that officer of at least indiscretion, and he denied what Lieutenant Wood of the Dupont said about a conversation between himself and that officer.

Famous Battle Reviewed.

Reviewing the famous battle, Admiral Schley said in part: "The first gun, I think, was fired by Lieutenant Simpson, almost directly over the forecastle of the ship. I saw the leading ship, which apparently had started with the intention of ramming, take a turn ahead to the westward, leaving a gap between her and the ship following, which subsequently proved to be the Viscaya. We were advancing in the direction of the Viscaya, when she also seemed to have given up the intention to ram and turned to the westward, following the direction of the leading ship. It then became apparent, as we were steering on diametrically opposite courses, that the original plan had failed and that the Spanish fleet, in order and apparently at distance, had succeeded in passing the battleship line. A new feature of the fight became immediately apparent. Captain Cook gave the order to port helm. I did not. I should have done it in a second. I never saw the ship turn more rapidly than she did at this time. Her turn was absolutely continuous. There was no easing of her helm. I never saw the starboard side of the Texas at all. We were never across her bow. I never was at her port side and she never approached any position that was within 600 yards of the Brooklyn. She never entered into my head at all as a menace or danger.

"Before we turned the leading ship was abeam, or a little abaft the beam, and when we turned about she was ahead of us, and all four ships and the fort were firing at the same time, and from that moment the following 10 or 15 minutes were the most furious part of this entire combat. I remember very distinctly seeing, from time to time, as my attention was attracted for a moment, the jets of water ahead and astern and over and short. The roar of projectiles was one of the things that can be heard only once in a lifetime, and then never forgotten. It appeared at that moment that all four of those ships were at work upon the Brooklyn, and up to the moment of turning, so far as we could perceive, there was not the slightest evidence that they had ever been injured. The thought passed through my mind that after all our precaution and waiting those fellows would get away. At that moment I felt, and I thought I remarked to Captain Cook, that we were alone and would perhaps have most of that fight upon ourselves, because I did not know then the battleships could possibly keep up their speed. But I said to him, we must stay with the crowd. I had no idea that we would escape. Of course, if they could have shot as well as our people did, they certainly would have got us.

"When we had completely turned around on a westerly course the ships appeared to have been broken up a little, although still in some semblance of formation, and just at that moment I saw the Oregon breaking in through this cloud. She broke through on to the starboard quarter of the flagship. I had hoisted the signal of 'close up' and then 'follow the flag,' feeling that a new disposition was necessary. That signal was replied to and I saw it repeated."

Then the admiral recounted the chase and destruction of the fleeing Spanish ships, dwelling particularly on the part played in the fray by the Brooklyn and the Oregon. During the chase he got occasional glimpses through the smoke of the Indiana and Gloucester, and felt that both were doing admirable work. When the last of the Spanish vessels, the Colon, had been beached, the cruiser New York came up, Schley having made signals to her that it was a glorious day for the country. He then boarded the flagship and paid his respects. The admiral concluded by referring to the solicitude of the American officers and men for the captured and injured Spaniards.

The question of calling Admiral Sampson to the stand was revived by Judge Advocate Lemly, who reminded Mr. Rayner that he (Mr. Rayner) had suggested some time ago that he desired the admiral called. Captain Lemly said he was prepared to issue the summons if called upon to do so, but Mr. Rayner responded that the incident which had seemed to demand the admiral's attendance had dwindled into comparative insignificance, and he added that it was well understood the condition of Admiral Sampson was such that he could not be expected to appear upon the witness stand.

NO CAUSE

For the Report That Dewey Had Resigned

From the Presiding of Metropolitan Club House Because of Criticisms of Him.

Special by wire to Times-Democrat.

Washington, Oct. 26.—Admiral Dewey today said that his resignation as president of the Metropolitan Club was in no way influenced by talk to effect that he had been criticised for alleged favoritism toward Schley. The Admiral's friends say that since his marriage he has lost his interest in Clubs and that his resignation from the Metropolitan presidency was on this account.

East Liberty Markets.

Special by wire to Times-Democrat.

East Liberty, Oct. 26.—Cattle light, steady; hogs 25 car loads steady; sheep fair, steady.

Live Stock Market.

Special by wire to Times-Democrat.

Chicago, Oct. 26.—Cattle 300, dull; hogs 10,000, weaker; sheep 2,000, steady.

NewspaperARCHIVE®
NewspaperARCHIVE®

THE STAGE

Tonight—"The Waifs of New York."
Monday—"The Outpost."
Thursday—"An American Gentleman."
Saturday—Frank Keenan.

—o—

Merry Katie Emmett's drawing powers are apparently undiminished, for the opera house is crowded this afternoon to see her act "Willie Rufus" in "The Waifs of New York." Lovers of the sensational drama, with the added spice of specialties will enjoy this play and its thrilling scenes. Again tonight.

—o—

On Monday night we are to have the first, and by long odds the best Boer war play of the season, when Hurtig and Seamon present J. K. Emmett and Lottie Gilson in "The Outpost," by Barbour and Harkins.

Every one knows "Fritz" Emmett, and the fact that his associate star is Lottie Gilson, "The little magnet," tends to insure that "The Outpost" will be a lively entertainment.

The scenery has been modeled from protographs taken by Mr. Emmett in South Africa, and the accessories will include guns, uniforms, etc., secured from both Boer and Briton.

—o—

On Wednesday evening our music lovers will have an opportunity to hear Leonora Jackson, the celebrated violiniste. Miss Jackson is undoubtedly one of the world's greatest artists and the fact that the concert is under the auspices of the Sappho club lends it the distinction of a society event.

—o—

On Thursday evening, All Hallow E'en, William Bonelli, supported by Rose Stahl and a fine company, will be seen in the very successful ploy "An American Gentleman." Mr. Bonelli is peculiarly fitted for the leading role of "Samson of Yale," who is strong as an ox, handsome as Apollo, gentle as a child, and graceful as a girl.

Mr. Bonelli's press agent claims that his star possesses all of these attributes and as the posters and photographs bear out this assertion, we'll have to take him at his word. The fact is, the play has been most favorably received wherever presented, and Mr. Bonelli and Miss Stahl have been praised unstintedly for their clever work.

—o—

On Saturday, matinee and night, Frank Keenan will appear in "Hon. John Grigsby." The mantle of Sol Smith Russell seems to have settled permanently upon the shoulders of Mr. Keenan, for he has been playing with great success a number of the famous comedian's characters. When Mr. Russell broke down physically shortly after his last appearance here he selected Mr. Keenan to continue the tour of "A Poor Relation." Mr. Keenan's success in that play is a matter of stage history, and led to his being engaged for other roles made famous by Russell. The play will have all the advantages of company scenery and equipment which characterized its first production here and admirers of Sol Smith Russell will find he has a worthy successor in Frank Keenan.

—o—

George Fenberg, manager of the Fenberg Stock Company, which made such a hit here last spring, writes that he will bring the greatest repertoire company traveling to Lima next month. He has notified Manager Cunningham to get his "standing room only" sign ready.

—o—

When "Arizona" was first produced, critics, professional and self-constituted, contended as to whether it would properly classify as a realistic comedy. Whichever or whatever may be its proper designation, the success of the piece seems to indicate that it has won its way into the hearts of the people. This may be largely attributed to the fact that its author Augustus Thomas, a journalist of wide experience, has lived the life he portrays.

—o—

Mildred Holland's tour in the New England cities the past week has resulted in a succession of large and brilliant audiences, especially at Newport, R. I., where one of the largest and most fashionable gatherings ever assembled in the local playhouse gave Miss Holland and her romatic drama, "The Power Behind the Throne," an enthusiastic reception. In the audience were seen many of New York's four hundred, including Harry Lehr and party, J. J. Van Alen and party, representatives of the Astor and Vanderbilt families, and many other well-known New Yorkers.

—o—

Frank Daniels has made so pointed a success with his "Miss Simplicity" that his manager, Kirke La Shelle, is trying hard to secure an early opening for the piece in New York.

—o—

"Crescens," the champion trotting horse, may be seen on the Keith circuit soon in a specially arranged act designed to show the modus operandi of racing stable and paddock.

—o—

Mr. and Mrs. Charles Walcot, of Daniel Frohman's stock company, have signed contracts with Miss Amelia Bingham, and will become members of her stock company in January. They will make their first appearance in Miss Bingham's stock company at the Bijou Theatre, on January 23, in a new play by an American author.

—o—

Another western drama held the boards at the opera house this week, but in "Old Arkansaw" the scenes are suddenly shifted from the rough home of John Rogers, known as "Old Arkansaw," to the conservatory of a St. Louis home and the contrast was striking. The play had enough dramatic incidents to make it interesting and the main characters were well cast, but at times the action was a trifle slow. However, it afforded many a hearty laugh and during the parting scene between "Old Arkansaw" and his daughter, ere the latter set out for St. Louis, handkerchiefs were an important necessity. Frank Ireson as "Old Arkansaw" held the sympathy of the audience all through the play. Francis Owen in his antics as the "durned old fool" had a splendid make-up and amused everybody. The villian's role was ably handled by Perce R. Benton. Grace Hayes made a sprightly little western girl, and the untidy, unattractive part assigned to Minnie Hoffman as Mary Slocum was atoned for the second role of Vera Hampton, but her impersonation of the first character was much the better test of her skill as an actress. Ella Miller, as a jealous and betrayed woman, who foils the villian's machinations played her part forcibly. If the drama was as strong as the cast, little would be left to be desired in "Old Arkansaw."

Nerve Slavery

It is present-day conditions—heaping burdens of work upon the nervous system that tells the story—premature breaking up of health.

It tells why so many men and women, who so far as age is concerned, should be in the prime of health, find themselves letting go of the strength, the power, the vitality they once possessed. It is because that great motor power of the body, nerve force, is impaired. Neither will the heart, the brain, the liver, the kidneys, the stomach act right without their proper nerve force supply. Let any organ be lacking in this essential and troubles begin—some of them are:

Throbbing, palpitating heart.
Sleepless nights.
Sudden startings.
Morning languor.
Brain fag.
Inability to work or think.
Exhaustion on exertion.
Flagging appetite.
Digestion slow.
Food heavy.
Easily excited, nervous, irritable.
Strength fails.
Loss of flesh and muscular power.
Settled melancholia.

The above is the genuine package of Dr. A. W. Chase's Nerve Pills, are sold by dealers or Dr. A. W. Chase Medicine Company, Buffalo, N. Y.

Sold by Wm. Melville.

The Stimulus of Pure Blood

That is what is required by every organ of the body, for the proper performance of its functions.

It prevents biliousness, dyspepsia, constipation, kidney complaint, rheumatism, catarrh, nervousness, weakness, faintness, pimples, blotches, and all cutaneous eruptions.

It perfects all the vital processes.

W. P. Keeton, Woodstock, Ala., took Hood's Sarsaparilla to make his blood pure. He writes that he had not felt well but tired for some time. Before he had finished the first bottle of this medicine he felt better and when he had taken the second was like another man—free from that tired feeling and able to do his work.

Hood's Sarsaparilla

Promises to cure and keeps the promise. Accept no substitute, but get Hood's today.

For Female Complaints.

and diseases arising from an impure state of the blood Lichty's Celery Nerve Compound is an invaluable specifice. Sold by Wm. M. Melville, old post office corner.

The expression of grateful women who have experienced wonderful blessings using Rocky Mountain Tea, compensate us for our efforts in their behalf. 35c. Ask your druggist. 22

WHERE IS SVERDRUP?

Nothing Heard of Norwegian Pole Chaser For Two Years.

The friends of Captain Otto Sverdrup are beginning to wonder what has become of him and the expedition which he took to west Greenland in the summer of 1898, says the New York Sun. Nothing has been heard from the party for two years. Its base of operations was Smith sound, where Peary has had his headquarters for three years past. The expedition spent a year in Peary's neighborhood, having failed, on account of the ice, to get north through the Smith sound channel. The vessels that have recently returned with news of Peary's brilliant success in last year's work report that nothing has been seen or heard of Sverdrup.

Sverdrup was the captain of the Fram on Nansen's great voyage in arctic waters north of Europe and Asia. He brought the Fram safely back to Europe. On June 24, 1898, Sverdrup sailed from Christiania, Norway, on the Fram with fifteen men for northwest Greenland. The principal purpose of the expedition was to explore and map the northern coast line of Greenland and to make an attempt to connect Cape Washington, the most northerly point known on the west coast, with Independence bay, discovered by Peary on the east coast. This is the very work that Peary so successfully accomplished last year. Meanwhile Sverdrup has mysteriously disappeared from view.

Reports from Norway speak of the probability that Sverdrup gave up his original purpose and improved the opportunity which open water may have offered to strike out directly toward the pole. This is pure speculation of the sort that is always evoked by arctic mysteries. It is more probable that his vessel is frozen up in one of the narrow channels among the Parry islands. But there is no reason yet to infer either that he has found the pole or is imprisoned in the ice. If he passed through Jones sound, he was on the threshold of the unknown. A large field for pioneer research was before him. If all has gone well with Sverdrup and the Fram, the most likely supposition is that he has been busy looking for new lands immediately to the north of the Parry islands. It would be glory enough for Sverdrup or any other man if he should succeed in adding that portion of the arctic waters to the mapped regions of the world.

FEDERAL OFFICERS' BONDS.

Some Facts Made Public by the Treasury Department.

The treasury department at Washington, which has the custody of the great majority of the bonds furnished by government officers for the performance of their duties, has prepared some interesting figures on the subject of bonds and the premiums paid by those who secure bonds from corporate institutions. The figures show that in the fiscal year 1899 a total of 910 bonds were given by officers of the various departments, with aggregate penalties of $15,164,450. In 1900 the number of bonds given was 736 and the aggregate penalties $8,852,500; in 1901, 664, with penalties of $9,749,750. The bonds having individual sureties were 278 in 1899, with 632 corporate sureties; in 1900 there were 183 individual and 553 corporate and in 1901 149 individual and 515 corporate. Divided among the five departments that have bonds on file at the treasury, the aggregate penalties for the three years were as follows: Treasury, $12,858,000; interior, $8,743,500; war, $7,413,600; navy, $3,163,000; state, $1,588,000; a total for the three years of $33,766,700.

It is estimated that there are also on file in the treasury 60,000 older bonds, with penalties aggregating approximately $840,000,000. A good many of these are still in force.

The figures show that the average premium of the surety companies is $1.97 per $1,000 of insurance. In the treasury department the average is only $1.65 as against $4.18 in the state department. This last heavy charge is due, it is said, to the risks among consular and diplomatic officers who live abroad and can keep out of reach. The minimum rate of most of the surety companies for the first $1,000 issued is $10, with a reduction for larger sums.

Of the twenty-three companies authorized by the attorney general to furnish bonds to government officers seventeen have most of the trade. In fact half the business is done by two large companies.

Memorial Window at Annapolis.

A memorial window has been placed in the chapel of the United States Naval academy at Annapolis to commemorate the late Lieutenant Commander Theodorus Bailey Myers Mason, U. S. N., who died on Oct. 15, 1899. This memorial is by his widow, Edmonia T. P. Mason, a daughter of the late Rear Admiral Thomas S. Phelps, U. S. N., and was designed and executed by Louis Tiffany. It is said to be a remarkably fine specimen of work. The unveiling exercises took place recently under the direction of Commander Wainwright, superintendent of the academy, and appropriate remarks were made by Chaplain H. H. Clark, U. S. N. Many of the associates of the late Commander Mason and numerous personal friends were present.

Forgot Her Wedding Day.

"A blond of twenty-five, pretty and worth $7,000, who yearns for a husband," is locked up in the Harrison Street police station, says a Chicago dispatch. Herman Lieberg of Minden, Neb., a tiller of the soil, saw the advertisement which read as quoted. He came to Chicago and met the blond, who said her name was Gertrude Klaus. They became engaged right away. Herman put $700 in circulation for presents, rings, diamonds and finery. The girl promised to meet him and get married, but forgot the date.

PHILADELPHIA HORROR

Nineteen Known Dead and a Score Injured as a Result of the Fire.

ALL OCCURRED WITHIN AN HOUR.

Rapid Spread of the Flames Cut Off All Means of Escape, Awful Scenes Ensuing—The Financial Loss.

Philadelphia, Oct. 26.—Nineteen known dead and property loss amounting to upwards of $500,000 was the awful result of a fire in the business section of the city. The number of injured is not known definitely, but fully a score of victims were treated at various hospitals. Police and firemen are delving into the ruins in search of bodies supposed to have been buried beneath the debris, as it is feared that others besides the known dead may have lost their lives in the flames. The buildings destroyed were the 8-story structure, 1219 and 1221 Market street, occupied by Hunt, Wilkinson & Company, upholsterers and furniture dealers, and three 3-story buildings occupied by small merchantmen. The big furniture building extended back a half block to Commerce street, and was owned by Henry C. Lea.

The list of known dead is as follows: Dorothy Kramer, Martha Baker, Margaret Hobkin, Susan Gormley, Harry House, H. A. Sparrow, Charles E. Sparrow, Fred Wittington, Charles Landis, Walter Stearley, J. E. Armstrong, Mrs. Martha Banks (colored), Mrs. Mary Mitchell (colored), Margaret Grady, one unknown white woman, three unknown white men.

Never in its history has Philadelphia experienced a fire which spread with such great rapidity. All occurred within an hour. The origin of the death-dealing conflagration is unknown. It is said that an explosion of naphtha or gasoline in the basement was the cause, but this is denied by Mr. Wilkinson, who says there was never a sufficient quantity of either explosive about the building to be responsible for the terrible disaster. Rumor has it, also, that an elevator constructor at work in the basement permitted the flame of his lantern to communicate with some of the gaseous liquids stored in the basement, and that this was the cause of the conflagration.

Such a disastrous fire, attended with so great a loss of life in such a brief period, was never before known in this city. Men and women died a lingering, agonizing death in the presence of thousands of spectators, who were unable to lift a hand to their assistance. The rear of Hunt, Wilkinson & Company's building faces on Commerce street, a small thoroughfare. On the fire escapes at the end of the building two men and one woman were slowly roasted to death, while the horror-stricken throng on the street below turned sick at the sight. In the front, on Market street, a woman, driven to desperation, leaped from a window on the top floor and was crushed to death on the pavement. These are but a few of the heartrending scenes attending the conflagration. Firemen claim to have seen men and women, unable to reach the windows or fire escapes, burned to death in the interior of the building. If this be so, little or nothing remains of the victims, and it is doubtful if any portion of their bodies will be recovered. Seventy-nine of the 100 persons in Hunt, Wilkinson & Company's building when the fire started were employes, and the remainder were customers and outside workmen who were engaged in putting the finishing touches on the new eighth floor.

The financial loss is estimated at $500,000, most of which falls on Hunt, Wilkinson & Company, whose loss is estimated at $250,000. Henry C. Lea's loss on the building is about $150,000. William F. Potts & Son suffered a loss of $60,000, while other occupants of the Potts building and surrounding property owners suffered losses aggregating $25,000.

A Typical South African Store.

O. R. Lawson, of Bay Villa, Sundays River, Cape Colony, conducts a store typical of South Africa, at which can be purchased anything from the pro- from the nearest railway station and about twenty-five miles from the nearest town. Mr. Larson says: "I am favored with the custom of farmers within a radius of thirty miles, to many of whom I have supplied Chamberlain's remedies. All testify to their value in a household where a doctor's advice is almost out of the question. Within one mile of my store the population is perhaps sixty. Of these, within the past twelve months, no less than fourteen have been absolutely cured by Chamberlains Cough Remedy. This must surely be a record." For sale by Wm. M. Melville, old post office corner.

Isthmian Canal.

London, Oct. 26.—The Spectator, dealing with the question of the isthmian canal, says: "When once the canal is made by the United States, opened to the whole world on equal terms, and held so strongly that no power at war with Great Britain will be able to violate its neutrality, the British nation will realize that, instead of the abrogation of the Clayton-Bulwer treaty proving an injury, it is a great benefit to the nation. That America, though she will make, work and hold the canal, should bind herself to preserve its neutrality as regards a power with which she might be at war, is absurd."

Many Users of Telephones.

Of the nine principal cities in the United States San Francisco uses the telephone most liberally, says the Philadelphia Times. It has one to every sixteen of population. This city has been the slowest to avail itself of this convenience, its ratio being ninety-six persons to each instrument. Chicago is next to Philadelphia in turning a deaf ear to arguments for its wider introduction. The rate there is one to sixty-one. In Tipton county, Ill., a farmer news service has been formed by means of the telephone, and the idea is spreading. At 7 o'clock each evening the subscribers take down their receivers and, from the central station, listen to a statement of the weather conditions, market rates and the general news of the day, and then time is given for asking questions and for conversation.

How's This.

We offer One Hundred Dollars Reward for any case of Catarrh that cannot be cured by Hall's Catarrh Cure.

F. J. CHENEY & CO., Props., Toledo, O.

We the undersigned, have known F. J. Cheney for the last 15 years, and believe him perfectly honorable in all business transactions and financially able to carry out any obligation made by the firm.

WEST & TRUAX, Wholesale Druggists, Toledo, O.

WALDING, KINNAN & MARVIN, Wholesale Druggists, Toledo, O.

Hall's Catarrh Cure is taken internally acting directly upon the blood and mucous surfaces of the system. Price, 75c per bottle. Sold by all druggists. Testimonials free.

Hall's Family Pills are the best.

Resented the Slur.

London, Oct. 26.—The war office has ordered the immediate release of three members of the Fifth Victorian contingent, who, resenting Brigadier General Beatson calling the command "white-livered curs," were tried by courtmartial and sentenced to death for murderous conduct. General Kitchener commuted the sentence to 12 years' penal servitude.

Fire and Fatality.

Zanesville, O., Oct. 26.—The plant of the Zanesville Art Pottery company was completely destroyed by fire. Loss $80,000, insurance $40,000. One hundred and fifty men are thrown out of work. Three bystanders were caught by a falling wall, one of them, Charles Conn, being fatally injured.

SHERIFF'S PROCLAMATION!

STATE AND COUNTY ELECTION, TO BE HELD

Tuesday, Nov. 5th, 1901.

State of Ohio } ss.
Allen County, }

To the Qualified Voters of Allen County, Ohio:

Whereas, by the laws of Ohio regulating elections, it is required by the Sheriff of this county to give notice before the time of holding a general election, by proclamation throughout the county of the time at which such election shall be held:

In pursuance of such requisition, I, E. A. Bogart, sheriff of Allen county, Ohio, do hereby proclaim and make known that the

First Tuesday after the First Monday, being the 5th Day of November, 1901.

Is, by the Constitution of Ohio, and the Statutes, appointed the day on which the qualified electors of Allen county, Ohio, shall meet in the respective townships, precincts and wards, at their usual or proper places of holding elections, between the hours of 5:30 o'clock in the forenoon and 5:30 o'clock in the afternoon (central standard time), and proceed to vote by ballot for:

One person for governor of the state of Ohio.

One person for lieutenant governor of the state of Ohio.

One person for clerk of the Supreme Court of the state of Ohio.

One person for attorney general of the state of Ohio.

One person for member of board of public works of the state of Ohio.

One person for judge of the Supreme Court of the state of Ohio.

One person for state treasurer of the state of Ohio.

One person for judge of the Court of Common Pleas, in the First Sub-division of the Third Judicial District of Ohio, composed of the counties of Allen, Auglaize, Mercer, Shelby and Van Wert.

Two persons for state senators for the Thirty-Second Senatorial District of Ohio, composed of the counties of Allen, Auglaize, Defiance, Mercer, Paulding, Van Wert and Williams.

One person for representative from Allen county in the General Assembly of Ohio.

One person for sheriff of Allen county, Ohio.

One person for treasurer of Allen county, Ohio.

One person for county commissioner of Allen county, Ohio.

One person for Coronor of Allen county, Ohio.

One person for infirmary director of Allen county, Ohio.

Given under my hand and seal at the sheriff's office in Lima, Allen county, Ohio, this first day of October, Anno Domini, One Thousand, Nine Hundred and One.

(seal) E. A. BOGART,
Sheriff Allen County, Ohio.

Lima, Ohio, October 1st, 1901.

Michigan Potatoes.

We are Offering This Week Michigan Potatoes

75c Per Bushel.

White Stock.

—AT—

JAMES S. SMITH'S,

GROCER. 'Phone 127.

Look!

Our very best $10.00 plates $5.00 for the next ten days. Guaranteed to fit and give perfect satisfaction.

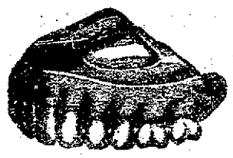

LUSH & BANNISTER,

DENTISTS

OFFICE OPEN FROM:—7:30 a. m. to 5:30 p. m.
Evenings—7 to 8. Sunday—9 to 12.

5, 6 and 7 Opera House Block, Lima, O.

WANTED SALESMEN To sell a Choice line of Nursery Stock. Steady work, and Extra Inducements to the right persons. All stock guaranteed. Write now for terms and secure a good situation for the fall and winter. Address.

THE HAWKS NURSERY CO.,
Rochester, N. Y. se-2

ATTACHMENT.

John A. Burton et al., Plaintiffs,
vs.
L. Becker et al., doing business as "Empire Vaudeville Co., Defendants.

Before F. E. Duffield, justice of the peace, Ottawa township, Allen county, Ohio.

On the 16th day of August, 1901, said justice issued an order of attachment in the above entitled action, for the sum of sixty-three dollars and 10 cents.

JOHN BURTON et al.,
Plaintiffs.

Lima, O., Sept. 18th, 1901. 3w

LEGAL NOTICE.

Noah Chandler, whose place of residence is unknown, will take notice that on the 28th day of September, 1901, Samuel K. Holland and Harry S. Moulton, partners as Holland & Moulton, filed their petition in the Court of Common Pleas, of Allen county, Ohio, in case No. 16805, against Jake J. Miller, and Katie Miller, and the above named Noah Chandler, and others, praying for the foreclosure of a mortgage signed by said Jake J. Miller and Katie Miller, above named defendants, to The Lima Home and Savings Association, of Lima, Ohio, and afterwards assigned by said The Lima Home and Savings Association of Lima, Ohio, to said plaintiffs on lot No. four thousand five hundred and eighty-five (4585) in Van Dyke's addition to the city of Lima, Ohio, given to secure a note on which a balance of five hundred and forty-seven and thirteen hundredths ($547.13) dollars is due and payable, with interest from the 28th day of September, 1901, and for marshalling of liens and equitable relief.

Said Noah Chandler is required to answer on or before the 30th day of November, A. D. 1901, or judgment may be taken against him.

SAMUEL K. HOLLAND and
HARRY S. MOULTON,
Partners as Holland & Moulton.
Motter, Mackenzie & Weadock.
oct17-6wks Attorneys for Plaintiff.

LEGAL NOTICE.

The Fidelity Coal & Supply Co.
vs.
J. N. Chapin.

Before Wm. E. Reilly, Justice of the Peace within and for Ottawa Township, Allen county, Ohio. Case No. 5359, docket 4, page 9.

The defendant will take notice that on September 23d A. D., 1901, said Justice issued an attachment in the above entitled case for the sum of $73.13, and the said attachment will be for hearing upon the 20th day of November A. D., 1901, at 9 o'clock a. m.

Lima, Ohio, October 15, 1901.

The Fidelity Coal & Supply Co.
Motter, Mackenzie & Weadock, attorneys. 13-3wks

Foley's Kidney [illegible] makes kidneys and bl[illegible]

DON'T BE FOOLED! Take the genuine, original ROCKY MOUNTAIN TEA Made only by Madison Medicine Co., Madison, Wis. It keeps you well. Our trade mark cut on each package. Price, 35 cents. Never sold in bulk. Accept no substitute. Ask your druggist.

T. Rheumatic HAS BEEN SUCCESSFULLY tried by THOUSANDS of Rheumatic sufferers, who will testify to the merits of this great remedy. Now is the time, do not delay. Regulates the bowels, gives good appetite. A 3 weeks treatment $1.00. For sale by Melville Bros and T. N. Cunningham.

George S. Mills
Architect
Toledo and Lima

Charles W. Dawson
Representative
305 Masonic Temple, Lima

MONEY TO LOAN.

We have a large sum of money to loan on city property and improved farm lands at the VERY LOWEST RATE OF INTEREST, with the privilege of paying part or all at any interest paying day. Persons wishing CHEAP MONEY and on SHORT NOTICE will find it will be to their interest to call.

C. H. FOLSOM,
Real Estate and Loan Broker, Rooms 2 and 3, Holmes Block.

MONEY TO LOAN.

AT 4½ TO 5% FROM ONE TO TEN YEARS, in sums of $500 and upward, on FARM LANDS or LIMA CITY PROPERTY. Privilege of paying $100, or any multiple thereof, at any interest day. LOANS MADE AT ONCE.

THE LIMA MORTGAGE LOAN CO.
Rooms 1 and 2 Metropolitan Block, Lima.
Henderson & Rogers, Attorneys.

3 FIRST-CLASS BARBERS
—and—
BEST BATH ROOMS
in the city.
BANEY & SHEPARD,
Metropolitan Barber Shop.

54
East Side Public Square, Barber Shop and Bath Rooms.
Hot, cold, Shower and vapor baths. Ladies and children hair cutting done to order.
A. G. LUTZ, Prop.

J. W. LUMPP.
214 North Central Avenue.
Sole agent for Crasser & Brand's celebrated Beer, also Queen Ale. Deliveries made to any part of the city. New 'phone 251.

Dr. Artemas Blake Gray.
DENTIST.
211 Masonic Building.
LIMA, - - - - OHIO.
Lima Telephone No. 309.

C. D. BOOSE & CO.
Real Estate, Loans and Insurance.
Property in all parts of the city. Especially in the south and west parts we have quite a number of good building lots. Call and see us before you buy.
aug28-tf 3rd Floor Opera House Blk.

GLOBE
Building and Loan
AGENCY.
Definite contract plan. Payments limited to 105 months. For particulars
Call at 35 Opera House Block,
Lima, - - - - - - - - Ohio.

BANNER SALVE, the most healing salve in the world.

NewspaperARCHIVE® NewspaperARCHIVE®

NICE

Prizes Offered the Winners

At the Shoot

To be Held at Kenton Next Week.

A Number of Local Marksmen Will Attend the Event.

News from the South Side Brings to Light a Number of Interesting Events of a General and Social Nature.

Last night a number of friends called at Mrs. Kepner's on west Kibby street, surprising her upon her birthday anniversary. Various pleasantries occupied the evening. Refreshments were served. Mrs. Kepner received a number of presents.

An intoxicated man prowling about Howard Crossley's on south Main street yesterday evening so frightened Mrs. Crossley, she was prostrated when her husband arrived. Frequent instances of this nature have occurred recently, the responsible person in several cases thinking they were at their own house.

Orra Hall entertained a number of young friends yesterday evening at his home on west Vine street. Usual party pleasantries prevailed.

Stella Rebekah lodge held an important meeting last night at which much business was transacted including arrangements for a social session to be held soon.

Mrs. C. Castile has been called to Albany, Ind., by the critical illness of her daughter.

Mrs. W. G. Pugsley is quite ill at her home on south Central avenue.

E. T. Burmison's home on south West street, affords its hospitality to John McClitton, from Crestline, accompanied by his wife.

Peter Francis on east Vine street, injured by being run down by a vehicle, is now considered out of danger.

Mrs. Walter Toy has for a guest, Mrs. William Hidecker, from Kossuth.

Charles Reed has gone to Michigan, to engage in business.

W. F. Sellinger on south Pine street, is the proud father of a handsome baby boy whose advent is being duly observed.

Mrs. L. Bacon, also Mrs. J. P. Golden, from Green Bay, Mich., left today for their home accompanied by their hostess, Mrs. J. N. Bacon, of north Pine street, who will be their guest awhile.

Dr. M. Briggs will have for his visitor over Sunday his daughter from Kenton.

Mrs. J. Fletcher's guest, Mrs. Anna Morris, returned yesterday to her home in Pennsylvania.

F. D. Foster will spend Sunday in Vermont.

Jacob Risher will go to Bellefontaine today to spend tomorrow with relatives.

Miss Georgia Snyder, visiting relatives on south Pine street, returned to her Tiffin home this morning.

R. L. Moore, from Ada, is here for a several days stay with friends.

Mrs. C. H. Norris, the guest of friends in this vicinity, started yesterday for her home near Jackson, Mich.

Harry Smith from Shelby, will spend Sunday in south Lima.

John R. Rakestraw is unable to be at his place of business owing to illness.

Miss May Wilson leaves tonight for a weeks visit with friends at Ada.

Frank Myers from Dunkirk, has accepted a position in south Lima.

An unsuccessful attempt at burglary was made at Edward Wood's on south Pine street Wednesday evening. The would be thieves had torn away a screen door when discovered, being frightened away by Mr. Wood.

The diphtheria quarantine at William Baker's on west Vine street and at William Welch's in the same locality.

Mrs. Lizzie Rice, on St. Johns avenue, is critically ill. It is feared she will not recover.

Several from here will probably attend the annual gun club tournament at Kenton next Wednesday. Many invitations have been circulated in this section of the state. There will be twelve events with liberal prizes. Special prizes amounting to $75 is offered for the best scores in various events.

Miss Addie Oberly, of Findlay, is spending a few days with local relatives.

A. L. Titton left last night for a weeks stay at Fort Wayne.

William Wilson has returned to his home at Wapakoneta, being entertained here the past few days.

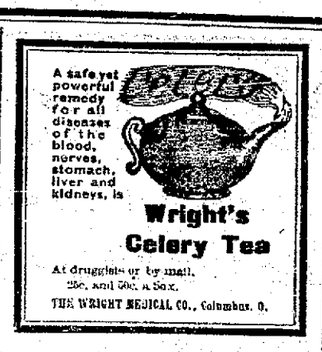

Cold Comfort From Doctors.

Doctors say neuralgia is not dangerous. This is poor consolation to a sufferer who feels as if his face were pierced with hot needles and torn with a thousand pairs of pincers. A word of advice to him: Stay indoors and use Perry Davis' Painkiller. The blessed freedom from pain which follows this treatment cannot be told. There is but one Painkiller, Perry Davis'. 13

SPECIAL WATER WORKS NOTICE.

All delinquent water rents, and all water rents for the six (6) months, ending January 1st., 1902, are now past due, and unless paid on or before November 15th, 1901, will be certified to the Auditor of the county for collection, as taxes, and 10 per cent penalty added for collection.

By order of the board of Water Works Trustees. 310-tf

IRRIGATION IN MONTANA.

A Canal Built and Operated by State Government.

The state arid land grant commission, which was created by the legislature with power to reclaim lands donated to the state by the general government under the Carey act, has celebarted the opening of the great canal system in district No. 4, says a Helena (Mon.) dispatch. The canal, intended to irrigate 33,000 acres of the Carey land, was opened and water sent on its mission of making homes for the small farmers.

The state promised to sell this land in tracts of 160 acres to actual settlers at only the cost of placing water upon the land, giving ten years for payment in ten equal payments at 6 per cent interest. Eleven thousand acres are now ready for settlement. The state is building the canal system and will own and operate it in perpetuity for the sole benefit of the occupants of the land and without profit to any one, making the enterprise entirely co-operative in its nature. This is the first irrigating canal on the American continent to be built and operated by a state government and undoubtedly marks an epoch in irrigation progress.

Kindles anew the fires of youth. It's the head of the works. The main spring of life. Rocky Mountain Tea made by the Madison Medicine Co. 35c. Asy your druggist. 23

Couldn't Afford to Lose.

Alfred G. Vanderbilt was standing in the corridor of the Waldorf-Astoria the other day waiting for a telephone connection when a "bounder" came up to him and said:

"I say, Vanderbilt, I have a jolly good tip on the second race at Morris Park this afternoon. Don't you want to make a hazard with me to get some bookmaker's money?"

"I can't afford it," replied the possessor of forty or fifty millions. "I'm saving up to buy a new automobile, and I can't take any chances gambling."

Old, but Ready to Fight.

James Farrell of Barboursville, W. Va., who recently celebrated the one hundred and fifth anniversary of his birth, served in the war of 1812 and later was in Mexico under Jefferson Davis. When the war between the states broke out, he enlisted, although no longer a young man, and saw four years of service. He was probably the oldest veteran to offer his services to the government when the Spanish war broke out.

The EMUNCTORIES

must be sound and healthy and in the perfect performance of their duties

or the entire system will become diseased.

The KIDNEYS and Liver are the great emunctories or purifiers of the blood.

They take the impurities from the blood and excrete them from the system.

SANURY

makes the Kidneys and the Liver healthy.

SANURY is therefore the most effective remedy for impure blood.

Sanury cures all Kidney and Liver diseases and Rheumatism, and all the diseases arising from excess of URIC ACID in the system.

$1 per bottle at Druggists.

SIMMS MEDICINE CO. St. Louis, Mo. 3 116

TOPICS

For Divine Services Tomorrow

Where the Day of Rest is Observed.

Hours at Which Religious Services Will be Held in the City. Interesting Sermons are Promised.

Main Street Presbyterian Church.

Sabbath school at 9:15 a. m.; preaching at 10:30 a. m., subject, "The Children's Guide to Heaven." Junior Endeavor at 2:30 p. m. The evening service will be combined and begin promptly at 7, and close in time to attend the lecture by Dr. Koehne. Union Bible class at 7:30 Wednesday evening. All made welcome. W. G. Smith, pastor.

South Side Church of Christ,

G. H. Sims, pastor. Bible school at 9 a. m.; preaching at 10:30, subject, "A Form of Godliness." Juniors at 2:30 p. m.; Y. P. S. C. E. at 6; preaching at 7 p. m., theme "If I were a Woman."

St. Paul's Lutheran Church,

Corner west North and Elizabeth streets, Rev. F. P. Bossart, pastor. Services at 10:15 a. m. and 7 p. m. Morning subject, "Faulty Faith." Evening subject, "The Arm of God." Sunday school at 9 a. m.; Luther League at 6 p. m.; Catechism Saturday at 2 p. m. The seats are free and all are welcome.

U. B. Church.

Corner Spring and Union streets. Sabbath school at 9 a. m.; divine services at 10:15 and 7:30; Jr. Y. P. Society at 3 o'clock; Y. P. C. U. at 6:30; prayer and class meeting at 7:30 Thursday evening. L. C. Reed, pastor.

Union Street Lutheran Church.

Sunday school at 9:15 a. m.; morning services (German and English) at 10:15; evening services at 7 o'clock. A cordial invitation is extended to all to worship. Carl Ackerman, pastor.

First Church of Christ (Scientist)

Second floor Masonic building. Sunday services at 10.30 a. m., subject, "Everlasting Punishment." Sunday school follows morning service; Wednesday evening testimonial meeting at 7:30. Reading room open daily except Sunday, from 2 to 5 p. m. and on Tuesday and Friday evenings from 7 to 9. All visitors cordially welcome.

Grace M. E. Church.

Morning subject, "Belief Necessary to Salvation." In the evening the pastor will preach on "The Soul's Miserere." You are earnestly invited. Good music at both services. W. J. Hagerman.

Market Street Presbyterian Church,

Corner west Market and West streets. Preaching by the pastor, Robert J. Thomson D. D., at 10:30 a. m., subject, "Market Street Church Work." At 3 and 7:30 p. m., lecture by Rev. J. B. Koehne D. D. Afternoon lecture for men only, subject, "Ecce Homo," a reply to modern skepticism. S. S. at 9:15. Prayer meeting Thursday at 7:30, with report of young people's self denial. Everybody welcome.

German Reformed Church

On west Wayne street. Sunday school promptly at 9 a. m.; regular services at 10 o'clock and again at 7 p. m. Members and friends are urgently invited. There will be a special meeting of the congregation after the morning service to consider the question of heating the church. King's Daughters meet every Thursday evening. Catechetical instruction Wednesday at 4 p. m. and Saturday at 9 a. m. Paul H. Land, pastor.

Solarville Mission Church

On Third street. A. D. Welty, pastor. Sabbath school at 2 p. m.; Y. P. M. at 7 p. m.; preaching service at 7:30, subject, "What the Presence of God Brings." Prayer and praise meeting Thursday evening at 7 o'clock.

Epworth Church,

Rev. Geo. W. Anderson, pastor. Until the new building is ready for occupancy, this society will hold only one preaching service a week and which, through the kindness of Trinity M. E. church, will be held in their building, beginning next Sabbath afternoon, at 2:30. The other services will be held in the little building just west of the new church and will be as follows: Sabbath school at 9; class meeting at 10; young people's rally and address by the pastor at 7. All are most cordially invited to attend these services.

Wayne Street Church of Christ.

Sermon at 10:30, by the pastor, Rev. W. A. Brundige, subject, "Our Possibilities." He will also speak at 7:30 on the subject, "Christ and the Kingdom." Bible school at 9:15; Y. P. S. C. E. at 6:15. A series of gospel meetings will begin the second week of November. Choir tonight.

First Baptist Church,

Rev. J. H. Deer, pastor. Pastor will preach in the morning at 10:30 on "The Tour Hearers." Special music at this service. S. S. at 9:15. There will be no preaching service in the evening, as announced, as the church will join with the other churches in the two union services held at Trinity M. E. and Market street Presbyterian churches. Let there be a large attendance at morning service. Every body welcome, especially strangers.

Trinity M. E. Church.

Class meeting 9 a. m.; worship and sermon 10 a. m. This will be a special service for old people, and is under the direction of the League. Sunday school 11:30 a. m.; Jr. League 3 p. m.; Epworth League 6 p. m.; Miss Caldwell will lead; worship and sermon at 7 p. m.; prayer meeting every Thursday evening at 7:30.

A new remedy for biliousness is now on sale at Wm. M. Melville's drug store. It is called Chamberlain's Stomach and Liver Tablets. It gives quick relief and will prevent the attack if given as soon as the first indication of the disease appears. Price 25 cents per box. Samples free.

CZOLGOSZ TALKS.

Still Refuses to Admit That He Had Accomplices.

When State Superintendent of Prisons Collins was in Auburn recently, says a dispatch to the New York Sun, he had a long talk one night with Czolgosz, President McKinley's murderer. Superintendent Collins spent several hours with the assassin in an endeavor to ascertain if Czolgosz's shooting of the president was the result of a plot laid by a band of anarchists who had chosen Czolgosz as the instrument to execute the plot. Superintendent Collins told Czolgosz that he must fully realize that he had to die and said that he might be able to help himself should Czolgosz desire to avail himself of the opportunity to turn state's evidence, as it were, in case he had acted as the result of a conspiracy of anarchists in killing the president.

"You can't help me," said Czolgosz. "No one can help me."

This was the substance of Czolgosz's replies to Superintendent Collins' repeated efforts to have him unbosom himself. Czolgosz refused to admit any acquaintanceship with prominent anarchists and the only time that he apparently showed any interest in his talk with the superintendent was when the latter remarked:

"Emma Goldman says she gave you some money once."

"Did she say that?" said Czolgosz.

"Yes; she says she gave you twenty-five cents."

"Well, she never did," replied Czolgosz.

"Why did you kill the president?" Czolgosz was asked.

"Well, I got tired of his going around talking about prosperity. I didn't see any of it. I couldn't get a job."

"Did you ever ask the president for work?"

"Yes. I saw him at Canton and asked him for a job, but he told me he could do nothing for me."

"Did you ask any one else for a job?"

"Yes. I asked several people, but I could not get anything to do."

"Why did you not kill the others who had refused to aid you?"

"I don't know."

Czolgosz related to the superintendent the hard times he had had to get along, remarking that his mother died when he was young and that his father married a second time. He said that his stepmother's treatment of the children was such as to gradually drive them away from home, and that after she came there they were compelled to go out and earn their own daily food, and that when they brought their meat and potatoes into the house they had to cook them themselves or go without food.

WIRELESS TRANSMISSION.

Armstrong and Orling System Compared With Marconi's.

The greatest interest has been awakened by the results of the experiments of the Armstrong and Orling system for the wireless transmission of electrical energy, says the London correspondent of the New York Evening Post. The Marconi system works through the air. The English inventors work through the ground. A correspondent of the Manchester Guardian who was present at recent experiments says that he went to a small wooden house where a spike bearing the telephoning apparatus was driven into the ground. In a field 400 yards away was a similar apparatus unconnected. He pressed the button four times, and there were sounded four taps as an answer. He pressed the button seven times, and seven taps were sounded. Through the same apparatus he heard the human voice, but the apparatus certainly was not working well, the ground being sodden with rain, but after a preliminary and unintelligible muttering and buzzing came the words, repeated again and again, "Is it all right?" Mr. Armstrong has a plan for varying the pitch or tone in which the radiations are sent. There are 40,000 pitches or tones. Different tones pass harmlessly by one another. Thus the chances of one tone meeting or nullifying another tone are 40,000 to 1. Other experiments gave wireless control to torpedoes from land 500 yards away. A new development of this invention might render obsolete the finest fortifications, and the new submarines, needing no crew, would be converted into torpedoes. Again Mr. Armstrong presses a button in the house, and an unconnected lamp two miles and a half away instantly lights. When he presses the button again, the light is extinguished. Unlike Tesla's experiments, Armstrong's feats are accomplished with very low voltage.

IRISH IN PARLIAMENT.

Jo Chamberlain to Frame Rules to Limit Obstruction in the House.

UNBOSOMS HIMSELF IN A SPEECH.

Says the Time Is Coming When Measures of Greater Severity May Be Necessary to End the Boer War.

Edinburgh, Oct. 26.—Mr. Chamberlain, the colonial secretary, addressing upwards of 2,000 persons in Waverly Market, Edinburgh, announced that the government intended to frame new rules for the house of commons so as to limit Irish obstruction. "We propose," said he, "to bring forward rules which shall give to the majority of the commons greater control over its own business and greater control over the men who insult and outrage it; and we shall endeavor to protect the mother of parliaments from those who would destroy her usefulness and reputation."

The colonial secretary went on to point out that on the basis of population Ireland had 30 members too many in the house of commons, and on the basis of her contributions for imperial purposes, as considered at the time of the union, she had from 40 to 50 members too many.

In reviewing the war in South Africa, which he declared again had been forced upon Great Britain by the Boers, he said the government acknowledge that it had made a mistake as to the time of ending the war, and that he admired the tenacity of the Boers; but he insisted that it was the duty of Great Britain to meet this tenacity with equal resolution. Then followed what is regarded as a most important declaration. "I think the time has come or is coming," said the colonial secretary, "when measures of greater severity may be necessary; and if that time comes, we can find precedents for anything we do in the actions of those nations who now criticise our 'barbarity' and 'cruelty,' but whose example in Poland, in the Caucasus, in Algeria, in Tonquin, in Bosnia and in the Franco-German war, we have never approached."

Attitude of Liberals.

London, Oct. 26.—The leaders of the Liberal organization deny that any meeting of the Liberal leaders has been called to consider the advisability of issuing a manifesto to the country calling on the government to resign or call a special session of parliament to discuss the Boer war, the dismissal of General Buller and other matters. So far as stirring up an agitation on the subject of General Buller, it is undeniable that the Liberal leaders concede that the war office acted correctly in retiring General Buller, though this does not prevent criticism of that officer's previous appointment to the command of First army corps.

Bounty on Jamaica Rum.

Kingston, Jamaica, Oct. 26. — The governor, Sir Augustus Hemming, has received dispatches from Mr. Chamberlain, the colonial secretary, saying the latter proposes to send an excise expert to investigate the local conditions with the view to grant the planters 4 pence on each gallon of rum exported to the United Kingdom, to counteract the 4 pence surtax levied by the English customs. The local government officials fear the scheme will prove impracticable, chiefly owing to the probability that America will regard it as a bounty in assistance of the sugar industry. It is calculated that the concession would cost £26,000 yearly.

Favors American Firms.

London, Oct. 26.—The question of the alleged unfairness to British manufacturers in giving contracts to American firms for locomotives for India and South Africa is being hotly discussed in the press. British manufacturers complain that the Americans are given opportunities to revise tenders which are withheld from British firms, and while the latter are pinned to specifications, the Americans are permitted to supply standard engines. It is more than hinted that Charles Bletterman Elliott, general manager of the cape government railways, had power to give orders, and has favored American firms.

Copper Mines Closed.

Butte, Mon., Oct. 26.—The announced policy of the Amalgamated Copper company to curtail production in order to keep the price of copper up to 17 cents is now in force. Both the Anaconda and the Boston & Montana mines and smelters have been closed, but it is said the suspension will be only temporary.

After exposure or when you feel a cold coming on, take a dose of Foley's Honey and Tar. It never fails to stop a cold if taken in time. Sold by H. F. Vortkamp, corner North and Main St.

TONSILINE

Is a perfect family remedy for throat diseases—Sore Throat, Sore Mouth and Quinsy quickly yield to its virtue. It is not slow and tedious in its

CURES

but gives almost instant relief. Tonsiline is entirely harmless. It stands alone as a remarkable and modern cure for

SORE THROAT

and all similar troubles.

25 AND 50C AT ALL DRUGGISTS.

THE TONSILINE CO. CANTON, O.

HAVE YOU SEEN

BLUEM'S STYLISH WALKING SUITS?

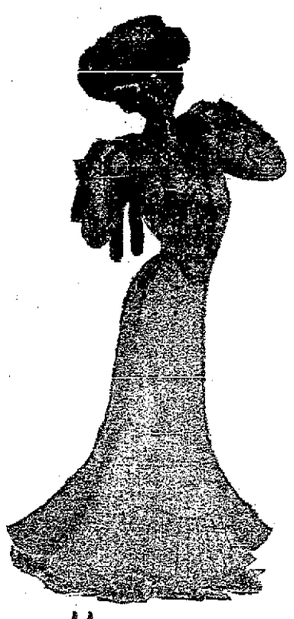

Made just like this picture, in brown and gray at

$10.00.

Good shades of navy blue at

$11.50.

"It's a Winner."

SIZES 32 to 42 FOR WOMEN.
SIZE 14, 16, 18 FOR MISSES.

G. E. BLUEM,

55-57 Public Square.

ARCHIE GETS ACQUAINTED.

President's Son Meets Teacher and Pupils of Public School.

Archibald Bullock Roosevelt, the seven-year-old son of President Roosevelt, has been enrolled as a pupil at the Force Public school. He entered the second grade, presided over by Miss E. R. Voss. With forty-one other pupils sons and daughters of prominent public men, army and navy officers, diplomats, merchants, servants and laborers, he will pursue the regular course of study.

Mrs. Roosevelt accompanied him to school. Miss Voss was summoned by the principal and introduced. Archie put out his hand and smiled at the pretty teacher, who was cautioned by Mrs. Roosevelt to show him no favor and to see that he observed all the rules, even to bringing the customary "excuse" for being absent, as the young man might take it into his head to play "hookey" some day.

Archie was then given one of the vacant desks in the schoolroom on the second floor and set to work. At recess he joined a group of pupils and was soon acquainted.

Tot Causes Night Alarm.

"One night my brother's baby was taken with Croup," writes Mrs. J. C. Snider, of Crittenden, Ky., "it seemed it would strangle before we could get a doctor, so we gave it Dr. King's New Discovery, which gave quick relief and permanently cured it. We always keep it in the house to protect our children from Croup and Whooping Cough. It cured me of a chronic bronchial trouble that no other remedy would relieve.' Infallible for Coughs, Colds, Throat and Lung troubles. 50c and $1.00. Trial bottles free at H. F. Vortkamp.

Plot Against the Shah.

London, Oct. 26.—The Daily Mail publishes a dispatch from Teheran regarding the plot against the Shah of Persia, representing it to have been somewhat less serious than advices to the same paper from St. Petersburg indicated. The Teheran dispatch asserts that the brothers of the shah were not concerned in the conspiracy, but that many others have been fined or banished.

Heller's Testimony.

Albert Heller, living at 1114 Farnham St., Omaha, says: "I have tried most everything that is used as a preventive or cure for headache, but nothing did me so much good as Krause's Headache Capsules. Others who have used them say the same thing." Price 25c. Sold by Wm. M. Melville, old post office corner.

FAUROT OPERA HOUSE

MATINEE AND NIGHT,

Saturday, October 26th

... MERRY ...

KATIE EMMETT

In Her Greatest Success, the New

"Waifs of New York".

ALL SPECIAL SCENERY.

MATINEE:—10 and 25 cents.
EVENING:—25, 50, 75 cents.

SALE SATURDAY.

FOR WEAK MEN AND WOMEN

This remedy has been in use by the Turkish and Hindo princes for centuries and was recently brought to this country by one of our most famous physicians. It is stronger than any other medicine known and the effects can be felt from the very first dose.

We are so absolutely certain of a cure in every case that a written guarantee on the following diseases is given with each purchase of six boxes at one time, paying $5.00; to refund money paid if not cured in 30 days.

Headache, Hysteria, Weak Memory, Wakefulness, Night Losses, Evil Dreams, Lack of Confidence, Impotency, Loss of Power, all Wasting Diseases, Fits, Insanity, Varicocele, Paresis, Shrunken Organs and all effects of Self Abuse or Excesses.

Price, $1.00 or six boxes for $5.00. Sent prepaid by mail on receipt of price.

RANKIN DRUG CO.

Brown Bros.' Bldg. CHICAGO, ILL.

T. N. CUNNINGHAM, 136 N. Main St. Lima, Ohio.

PATENTS Thos. S. Sprague & Son, ESTABLISHED 1868. Toledo Ohio: 735 Spitzer Bldg. Detroit, Mich.: Wayne County Savings Bank Building.

WANTED

Dressmaking and lady tailoring. Mrs. H. A. Mabbey, 202 west Kibby street. 2-tf

Dr. Taylor, dentist, Cincinnati block. All work guaranteed. 53-tf

NEWSPAPER ARCHIVE®
NEWSPAPER ARCHIVE®

HOW TO ECONOMIZE.

SOME men economize so closely on the number of words in a telegram that the receiver can not understand it. This is not sensible economy. Neither is it sensible economy to ruin garments of value with cheap soap or powerful chemicals that eat into the fabric. True economy uses Ivory Soap in the laundry. It is the most of pure soap that can be sold for the money. Chemically it is as innocent as water. Yet it does everything you can ask of a soap. Try it!

THE TIMES-DEMOCRAT.

Organ of the Democracy of Lima and Allen County.

Published Every Evening, (Except Sunday), and Semi Weekly, in The Times Building, 221 North Main Street, by

THE TIMES-DEMOCRAT PUBLISHING COMPANY.

O. B. Selfridge, Manager.

Entered at the Postoffice at Lima, as Second Class Matter.

Terms of Subscription.

Daily edition, one year	$5.00
Daily edition, six months	2.50
Daily edition, three months	1.25
Daily edition, one week	.10
Semi Weekly edition, one year	1.00

Telephones.

Counting Room, Bell	84
Counting Room, Lima	84

Change of Addresses.

Any subscriber ordering the address of the paper changed must always give the former as well as present address.

THE TIMES-DEMOCRAT RECEIVES BY WIRE THE TELEGRAPHIC AND CABLE SERVICE OF THE SCRIPPS-McRAE PRESS ASSOCIATION.

DEMOCRATIC TICKET.

For Governor.
JAMES KILBOURNE,
of Franklin County.

For Lieutenant Governor.
ANTHONY HOWELLS,
of Stark County.

For Clerk of Supreme Court.
HARRY YOUNG,
of Cuyahoga County.

For Attorney General.
M. B. McCarthy,
of Lucas County.

For Member Board Public Works.
JAMES G. HOLMAN,
of Brown County.

For Judge of Supreme Court.
JOSEPH HIDY,
of Fayette County.

For State Treasurer.
R. P. ALESHIRE,
of Gallia County.

For Judge of Common Pleas Court.
HUGH T. MATHERS,
of Shelby County.

For State Senators.
STEPHEN D. CRITES,
of Allen County.
Wm. E. DECKER,
of Paulding County.

For Representative.
JOHN W. MANGES.

For Sheriff.
EUGENE J. BARR.

For Treasurer.
JAMES W. GENSEL.

For County Commissioner.
ALBERT HEFNER.

For Coroner.
DR. ANDREW BICE.

For Infirmary Director.
W. E. GRUBB.

The total valuation of rolling stock of railroads of Ohio, as fixed by the local boards of equalization, $21,714,514, as announced by the state auditor.

A battle is impending between two tobacco trusts. When it is considered that 850,000 tons of tobacco are used annually by Americans the proposed fight takes on added interest.

W. E. Grubb, Democratic candidate for infirmary director, has a large following. He enjoys a wide acquaintance throughout the county and his fitness for the important position to which he has been nominated is not questioned.

The Democrats of Allen county made a good nomination when they selected Dr. Andrew Bice for coroner. He is a clean-cut young man of professional ability and thoroughly capable of discharging the duties of coroner acceptably.

Those who know James W. Gensel best, testify to his fitness for the office of county treasurer. He is the Democratic candidate for that position and is a capable and trustworthy man. The funds of the county could not be entrusted to better hands.

John W. Manges, of Richland township, the Democratic candidate for representative is one of the sterling Democrats of Allen county, and his election to the legislature means the addition of a most capable member to the body.

Hon. Stephen D. Crites and Hon. William E. Decker, the Democratic candidates for state senators, are specially fitted to represent this district and their election by a large majority is assured. They are entitled to the vote of every loyal Democrat.

Albert Hefner, Democratic candidate for commissioner, is one of the most successful farmers in Allen county, and the Democrats will support the ticket to a man. Mr. Hefner is worthy the support of every man who believes in the judicious management of the county's affairs.

If we were warden of the New York penitentiary, we would electrocute McKinley's assassin some night, and then, three or four days later, tell the reporters. Above all things, the assassin should not be permitted notoriety, in which anarchists revel.—Atchison Globe.

The ups and downs of fortune are proverbial. The man who drew the first prize in the government land lottery at Lawton, Oklahoma Territory, last August, died of typhoid fever the other day, just after coming into full and undisturbed possession of his $50,000 quarter section.

Dr. E. J. Barr, the Democratic candidate for sheriff is one of the best equipped men for that position that has ever been nominated by the Democracy of the county. He is a man of irreproachable habits, is a man of the strictest integrity and his many friends claim that he will receive even more votes at the election than will be given to Colonel Kilbourne, which means that he will have an enormous majority in old Allen county.

Extract from Boatswain Hill's testimony before the court of inquiry Wednesday: "The Viscaya was putting up the best fight of any ship there. She fought well and the big shells were going over us and a great many of us ducked. These shells sounded like half a dozen railroad trains under way. As they were heard going through the air down would go a head, but Commodore Schley's head never bent." Cowardice, we believe, was one of the charges preferred against Admiral Schley.

"Why do so many able editors waste ink and space," asks the New York World, "arguing about the profitableness or unprofitableness of our conquest—not yet apparently complete—of the Philippines? A very short and simple sum in arithmetic makes all argument superfluous. On an average we have kept an army out there of 50,000 men, which cost us precisely $1,500 a year apiece for the past three years. That alone has cost us $75,000,000 a year—$225,000,000 for the three years. The total value of our trade with the island, imports and exports included, is a little over $7,000,000 a year. If every dollar of it was clear profit, therefore, we have lost so far on the Philippines at least $200,000,000."

The proposal of the Budget committee of the chamber of deputies to make the refining of petroleum and the sale thereof in France a state monopoly has naturally raised a tempest in the trade. The minister of finance, it is said, has set his face against the plan; but the Budget committee has heretofore had its own way in anything that it undertook to do, even to the extent of disorganizing the system of indirect taxation in the interest of protection until it has become almost unproductive. The state monopoly idea, moreover, is likely to meet with popular favor in France in consequence of the extreme profitableness of the tobacco monopoly, which in 1899 brought to the French treasury net gains to the amount of over sixty-seven and a quarter million dollars.

While the present campaign is one of the quietest ever known, yet the Democratic voters are by no means indifferent to the fact that the Democratic candidates, whose names grace the head of the editorial page of the TIMES-DEMOCRAT, are among the best and purest leaders the party has ever had. Col. Kilbourne and his campaign workers are quietly but effectively calling attention to the need of a change in the administration of state affairs, and it is to the intelligence and not to the passion and prejudice of the voters they make their appeals. No nobler, purer, more lofty spirited public man than Col. Kilbourne ever aspired to be governor of Ohio, and his election would be a notable victory for principles of purity and decency and honesty in the administration of state affairs.

In a recent speech by J. B. Foraker in alluding to the construction of the Nicaraugua canal, that personage gave expression to this sentiment:

"Yes, the Democrats will do the work, but the Republicans will boss the job."

This deliberate and brutal slap at the brawn and sinew of the country, who compose the rank and file of the Democratic party will be resented by them, and by their colaborers in other political parties at the polls on the 5th of November. Jo Foraker may deride workingmen when he is on the stump; he may speak contemptuously of the men who labor, but they are the men who cast the ballots by which such fellows as Foraker are elected to positions in which they grow wealthy in the ways they know best of, and when election day comes they have this opportunity to play even with the demagogues.

Every workingman in Ohio should see to it that he does not cast a vote that will help keep Jo. Foraker in a position to longer "boss the job," and insult men who have worked more in a month than Foraker has done in a lifetime.

Ed. Helser will move his gallery Nov. 15th to his new quarters in the Melly block, northeast corner of the square. Mr. Helser will, when settled in his new rooms, have the most modern and up-to-date photograph gallery in the city.

All the best new books at Green's.

Lost, white bird dog. Leave word and get reward at Enterprise Drug Store.

DEAL

For a Valuable Property

Said to be on

In Which the C. H. & D. is Interested

May Mean a New Branch Down the Symme's Creek Valley.

Sale of the Findlay, Fort Wayne & Western Road Causes Speculation as to Prospective Purchasers.

The Columbus Press says: "Mr. Charles Davis, of this city, refuses to confirm or deny the rumor that he has disposed of his options in the coal fields of the Symmes Creek valley to the Cincinnati, Hamilton & Dayton railroad, with concessions which he holds for a right of way for a railroad down the valley.

"While known for years to be rich in coal deposits, the Symmes creek region has never been opened to outside trade, owing to a lack of transportation facilities. The veins of coal of good thickness and of about the same quality as those in the Jackson district. Mr. Davis in the past two years has secured many options in this part of Lawrence and Gallia counties and also has secured a large part of the right of way for a railroad into the valley. It is said that the C. H. & D., will build a branch near Gallia Furnace to Marion, on the line between Lawrence and Gallia counties and will thus open this new coal field to the markets."

Another Railroad Deal.

There now seems to be no doubt of the truth of the story that the Findlay, Ft. Wayne & Western railroad is to be sold. It is believed that the announcement of the sale will be made within the next couple of days. Just who the purchasers are is not at this time known, but it is believed that it is a connecting line. It will be remembered that about two months ago President Norton, of the Clover Leaf, made a trip over the property in his private car, while it was stated at that time that the Clover Leaf wished to purchase the property, it was later given out that Mr. Norton had gone over the road to inspect it as an expert for prospective purchasers. Mr. Norton, however, refused to make any statement whatever in regard to his trip.

George Chapman, the president of the road who represents John Jacob Astor, the principal owner of the property, was in Findlay last night and it is quite probable that he will take a trip over the road with some eastern capitalists to-day. Recent rumors are to the effect that the Big Four will purchase the road owing to the fact that it would be a splendid line to tie onto the Findlay branch. There is reason to believe, however that parties wishing to make a Chicago line out of it will be the purchasers. The road is 79 miles long and is operated between Fnidlay and Ft. Wayne. The annual report, which was recently given out, shows the prosperous condition of the property.

C. H. & D. Notes.

Brakeman W. A. Lint, of north Jefferson street, had a finger mashed while making a coupling at Columbus Grove Thursday.

General Notes.

Engine 78, which was drawing a freight train on the Clover Leaf, went off the draw bridge over the Miami and Erie canal yesterday. It was running slowly and the crew, all of whom were from Delphos, escaped injury.

L. C. Cummerson, of the L. E. & W. carpenter's force, is on the sick list.

Engineer M. C. Ricketts, of the L. E. & W., is off duty on account of sickness.

Chief clerk Fred DeGrief, of master mechanic White's office, and traveling engineer Bales, of the L. E. & W., have returned from a visit to the Pan-American.

By Bribing the Nerves

with opium a cough may be stopped temporarily, but the inflammation of which the cough is a symptom goes from bad to worse. Do not waste time and money on delusive "cough mixtures." Remember that Allen's Lung Balsam does not merely put the nerves to sleep. It gets right down to the root of the trouble and so cure even deep-seated affections of the throat and lungs. 14

F—i—s—h at Townsend's.

Great Alteration Sale!

On account of fixing over store front, all

SUITS, OVERCOATS and SHOES

Marked Down:

$10.00 Suits reduced to $6.90.
12.00 Suits reduced to 7.90.
15.00 Overcoats reduced to 9.90.
20.00 Overcoats reduced to 13.50.

Men's $3.00 Shoes reduced to $1.98.
Men's 4.00 Shoes reduced to 3.00.
Women's 2.00 Shoes reduced to 1.25.
Women's 3.00 Shoes reduced to 1.98.
Women's 4.50 Shoes reduced to 2.48

Call in the afternoon to avoid the evening rush.

LICHTENSTADER BROS.,

Northwest Corner Square, Lima, O. CLOTHING AND SHOES.

BIG

Sum Wanted for Damages.

A Suit Begun

Against the Lima Electric Light Co.,

By Lineman Sherman Who Got Hold of a Live Wire.

Plaintiff Says He was Permanently Injured and Makes a Demand for the Sum of $20,000.

The Lima Electric Railway & Light company is forced to put up a defense to a heavy damage suit filed this morning by attorneys Ridenour & Halfhill on behalf of Emerson Sherman, a lineman formerly in the employ of the company.

But little more than a month ago, Sherman was engaged in removing old poles and erecting new ones on west Market street, and destringing the wires. While at work at the top of one of the poles he came in contact with a heavily charged wire and narrowly escaped electrocution. He had grasped the charged wire with both hands and the current, besides shocking him severely, so burned and lacerated the flesh that he claims now to be permanently disabled.

The company is held responsible for his condition on account of alleged carelessness, and the petition states that the wires should have been properly insulated or the foreman under whom Sherman was working, have warned him of his danger. The amount sued for is $20,000.

Both Have Settled.

A full and complete settlement has been made in the American National bank case, and the matter will now be given a long and perhaps undisputed rest. The check rendered by Mr. Kalb, as mentioned yesterday, has been followed by a like amount from Mr. Michael.

To the Reform School.

Mack Walters the fourteen year old boy who was found guilty of criminal assault upon a lad less than half his age, was sentenced this morning, the court deciding that a course in the reform school at Lancaster would be the mildest and perhaps the best medicine to administer.

No Jury Monday.

The cases to have been tried by the petit jury Monday have been taken from the assignment, and notices issued to each of the jurymen that their presence will not be required until Tuesday morning.

Must Be Good.

Bert McDorman, the lad arrested on the charge of habitual truancy was found guilty as charged, but Judge Miller decided to give the lad another chance. He now has the choice of going to school regularly or being sent to the reform school. After spending three days locked up in the woman's department of the county jail, the boy shows a willingness to cast off bad companions and attend school.

In Probate Court.

Joseph Barr has been appointed guardian of the children of Ella Barr.

Real Estate Transfers.

Mary Ann Everett, to Mary J. Everett et al., undivided one half interest in 10 acres in Monroe township, $400.

Charles B. Dodge, to Sarah E. Griffith, lots 50 and 51 in Highland Park addition, $78.

Charles B. Adgate, administrator, to Wm. Stewart, inlot 1677, Nicholas subdivision, $775.

Dressed chickens at Townsend's.

INITIATION TOMORROW.

All members of Divisions 1 and 2, Ancient Order of Hibernians, are requested to be present at the joint initiation tomorrow evening at 6:30. A royal good time is assured.

Pictures Framed Up-to-Date at Georgi's Art Store, 204 south Main.

Hot lunch will be served tonight at the Mecca, s. e. cor. public square.

PERSONAL.

Mrs. C. C. Miller and children are home from a visit with Fremont relatives.

Mrs. C. Wright has returned from spending the summer at Chautauqua and is at the home of her daughter, Mrs. R. Truesdale, of west High street.

Mrs. Wm. M. Irish and children, of north West street, are in Cleveland visiting her sister, Mrs. H. Gerstenberger.

Judge and Mrs. J. E. Richie have returned from the Buffalo exposition and an eastern trip.

Mrs. Karl Kirk and sons, of Toledo, afrer a pleasant visit with Lima relatives, have gone to Dayton to visit friends.

Mrs. Harry Kahle and daughter have returned to their home in Toledo, after a visit with Lima relatives.

Mrs. George Hall has returned from a stay at Mt. Clemens.

Mrs. Blanche Wheeler is the guest of St. Marys friends over Sunday.

Miss Eloise Waters, of Sidney, is the guest of Mrs. R. H. Ebersole, of north Pierce street.

Mrs. Andrews, of Jamestown, N. Y., is the guest of her son, Mr. J. L. Andrews, of west Market street.

Miss Bonnie Morris, who is attending Oxford college, is home for a few days.

Hugh Langan, of Chicago is the guest of his brother John Langan, proprietor of the Sherman house.

Mrs. Clara B. Sharp, of Canton, is visiting her brother John Keith and family of Spencer township.

Dr. and Mrs. Clark Cooke, of Fowler, Ind., are the guests of his brother, J. S. Cooke and family, of west Wayne street.

James Stevenson, aged 47, and Katie Ann Settlemire, aged 32, both of this city, were wedded by Justice Reilly at the latter's court room.

Misses Eloise Waters and Olive Alles, of Sidney will be the guests over Sunday of Miss Rusabel Keve, of south Pierce street.

Mrs. Carl Barhorse, of Pittsburg, is the guest of her parents, Mr. and Mrs. D. S. Cross, of south Elizabeth street.

Chautauqua Circle will meet with Miss Reed Monday evening.

Thomas Shay, of Cincinnati, a prominent attorney of that city, is at the Lima House.

Probate Judge Miller, accompanied by Mrs. Miller, leaves this evening for Chicago, and will be absent from the city until Monday evening.

I. O. O. F.

The Rebekahs of the 17th District will hold a convention in Allen Lodge room Wednesday, Oct. 30th, at 1:30 p. m. All Rebekahs are invited.

WANTED.

WANTED—At once a seamstress experienced at skirt work. Inquire of Mrs. Welsh, room 31 Metropolitan block.

WANTED—Parties wishing to have horses wintered can have same at $5.50 per month by Wm. Taylor, Uniopolis, Ohio. 11S&Tfw*

FOR RENT—Furnished front room, 513 north Jackson street. 1-tf

WANTED — Freight car repairers, piece-work prices; steady employment; work done under cover. No labor troubles. The Illinois Car Equipment Co., Urbana, Ohio. 1-5t

ROY ARNA—Clairvoyant medium, palmist, astrologer and healer. Advice given, based upon the occult science and psychic faculties concerning all difficulties of life. 210 west Elm street, corner south West street.

FOR RENT—The residence of W. H. Lecte 129 north Baxter street; modern, hot water heat and electric light. Possession Nov. 15. 9-tf

WANTED—Gentleman of good education and practical experience in business, desires position as office man or book-keeper. Address post office box 544, Lima, Ohio. 9-3t*

FOR RENT—Two furnished rooms, with or without board; everything convenient, 207 north West. 9-3t*

FOR RENT—Good stable fit to accommodate three horses, call at 685 north Union street. 10-3t

LOST—Broche pin containing baby's picture, finder will please return to Vensey's grocery, cor. McKibben and West streets. 2tf

FOR SALE—Good 5 year old pacer; gentle; call at 1007 Forest Ave. 93-tf

NEWSPAPERARCHIVE® NEWSPAPERARCHIVE®

It Is The Best Morris Chair made.

20——STYLES——20

Push a button and the back adjusts itself.

Strong, Beautiful.

PRICE FROM

$8.50 to $16.00.

We keep a fine line of Leather Upholstered Rockers that it will pay you to see.

THE NEWSON-BOND CO.

We Will Pay One Hundred Dollars

For satisfactory proof that there is better Teeth or Rubber in the world, no matter what you pay or who tells you, than is used in our $7.00 set of Teeth.

WE GUARANTEE AN ABSOLUTE FIT.

Good Set of Teeth	$5 00
Our $5.00 Gold Crown and Bridge Work	$5.00.
Gold Filling	$1.00 up.
Silver Filling	75c up.

We are the painless Dentists and will extract your teeth without the least pain whatever.

EXAMINATION FREE.

BOSTON DENTAL ASSOCIATION.

New Black Block, North Main Street, Lima, Ohio.
OPEN EVENINGS. SUNDAY 9 TO 12.

TO-NIGHT!

KOEHNE'S FIFTH LECTURE.

Subject—"The Personality of Christ".

Market Street Presbyterian Church.

Admission Free!

Lecture to Commence at 8:00 O'clock

Under Auspices of Pastors' Union.

SPECIAL NOTICE—Dr. Koehne lectures tomorrow at 3 p. m. and 7:30 p. m. Admission limited to ticket holders. Tickets may be had FREE at tonight's lecture and tomorrow in the churches. At 2 p. m. "Skepticism" for men only. At 7:30 "Miracles", men and women invited.

Cure the World's Headaches.

BROMO-PEPSIN

Sparkling, Effervescent, Cooling.
No Opiates. Prompt in its Action.
All Druggists, 10c, 25c and 50c.

FAUROT OPERA HOUSE

Monday, October 28th, 1901,

J. E. (FRITZ)

Emmet and Lottie Gilson,

in the sensational comedy-drama,

THE OUTPOST.

It deals with a Chapter of Boer Life during the siege of Kimberly and is filled with thrilling situations. Embellished with magnificent scenic and mechanical effects. Well interpreted by a strong cast of Metropolitan players.

PRICES 25c, 50c and 75c.

Seat sale Saturday.

RECEIVER'S SALE.

In the Court of Common Pleas, Allen county, Ohio.
C. W. Torrence, plaintiff,
vs.
Margaret F. Everton, defendant.

Under and by virtue of an order of sale issued in the above entitled case and to the undersigned receiver of the firm of Everton & Torrence Shoe Company, said receiver will offer at public auction, at No. 135 north Main street, Lima, Ohio, on Thursday, October 31, 1901, at 12 o'clock noon, the entire stock of boots, shoes, rubber goods and merchandise belonging to the said firm, and now located at the former place of business of said firm, Number 135, north Main street, Lima, Ohio, including the safe, furniture and fixtures.

A complete inventory of all of said property is now on file with the receiver at No. 16, public square, Lima, Ohio.

Terms of sale cash. Said property to be sold at not less than two thirds of its appraised value.

Appraised, $3891.70.

J. U. HEINIGER, Receiver of Everton & Torrence Shoe Co.
Cable & Parmenter, Attorneys
oct21-tt

SHERIFF'S SALE.

Case No. 10610.
App. Doc. W. Page 32.

Andrew E. Riley, plaintiff,
vs.
Mary F. Riley et al., defendant.
Allen Common Pleas.

By virtue of a writ of sale, issued from the Court of Common Pleas, of Allen county, Ohio, and to me directed, I will offer for sale at the east door of the court house in Lima, Allen county, Ohio on

Saturday, November 23d, 1901,

Between the hours of one o'clock and three o'clock p. m., the following described lands and tenements, situated in the city of Lima, Allen county, State of Ohio, and described as follows, to-wit:

Lots numbers 638 and 639—old numbers 21 and 22, and also a strip of land ten feet wide off of the north side of lot number 640 and extending the entire length of said lot, the same being in Eureka addition to the town now city of Lima, Allen county, subject to a strip of land fifty (50) feet wide, conveyed to the city of Lima, for street purposes, by said George N. Riley, by deed of general warranty as recorded in Vol. 72, page 137, of Allen county, Ohio, deed records. All of which said real estate is now known as lots numbered one (1), two (2), three (3), twenty-seven (27), twenty-eight (28) and twenty-nine (29), as sub-divided by A. J. Morris, district appraisor of June 12th, 1900, as appears from plat of part of Eureka addition to Lima, Ohio, as the same is recorded in plat book (5), page 39, recorder's office, Allen county, Ohio.

Appraised at $1475.00.

Terms of sale: Cash on day of sale and to be sold at not less than two-thirds of the appraised value.

E. A. BOGART,
Sheriff, Allen County, Ohio.
Lima, Ohio, Oct. 21, 1901.
Cable & Parmenter,
Plaintiff's Attorneys.
oct. 22-tt.

CHRYSANTHEMUMS.

Good assortment in all sizes and at all prices. LIMA FLORAL CO.

SOCIETY

Has Been in an Active Whirl During the Past Week.

The Many Functions Enjoyed

Has Contributed Greatly to the Enjoyment of the Feminine Portion of the Community—Charming Reception of Mrs. Charles Collins Was the Closing Event.

Mrs. Charles Collins gave the closing party of the week yesterday, receiving fully three hundred callers from two to six in the afternoon. The hostess made a charming picture in an evening toilette of pink silk, a point lace bertha finishing the low corsage. The callers were presented to the hostess' mother, Mrs. Oliver Perry Wright, who wore a handsome gown of black velvet. There were stationed in the reception room, which is paneled and ceiled with rare wood, beautiful finished. From this room the guests wandered into the parlors, where they were made welcome by Mrs. H. S. Moulton, Mrs. Rose Collins, Mrs. George Albrecht, Mrs. R. B. Garretson and Mrs. M. E. Scalts and where the music of Frey's orchestra could be plainly heard. From here they were invited to the quaint dining room done in cherry and dull blue, with a shelf filled with old china forming an attractive border around the sides. Chrisanthemums of golden hue were used to adorn the table. One place of much interest was the third floor, which is all given over to beautiful and curious relics. Cozy corners with Turkish hangings and dim lights inviting one to linger long. In this old curious shop were seen a melodeon of American make of the early part of the last century, and also a German piano over one hundred and fifty years old, and other curious picked up by the host and hostess in their travels abroad. In this room one tempting place was the frappe bowl, attended to by this bevy of girls who took turns serving in the dining room: Miss Inez and Louise Lowe, Miss Florence Faurot, Miss Bonnie Bourquin, Miss Martha Agerter, Miss Bess Reichelderfer, Miss Olive Thomas, Miss Pearl Grafton, Miss Nell Leete and Miss Teresa Callaban.

Dancing Party.

In the evening Dr. and Mrs. Charles Collins gave a pretty little dancing party for the girls who assisted in the afternoon, inviting also enough partners for dancing and a sprinkling of young married people to lend dignity to the occasion which was a repetition of the afternoon pleasure with good music for willing dancers, and a two course lunch at midnight.

* * *

On the 30th of the month will occur the marriage of one of Lima's popular young real estate men to a Napoleon girl, as invitations have been received in this city by the friends of Mr. John Myers, a Detroit Southern railroad express messenger of his marriage to Miss Cecelia Shroner a handsome young lady of the above city.

* * *

The Sutorian circle will entertain their husbands next Friday evening at the home of Mr. and Mrs. Walter Booth.

* * *

The Sappho club met on Thursday afternoon with Mrs. R. D. Kahle, of west North street. The guests of the day were Mrs. George P. Waldorf, of Toledo (an honorary member) Mrs. James Heistand, Mrs. Harry Kahle, of Toledo; Mrs. Hanan Mrs. J. O. Ohler, Mrs. C. Ackerman, Mrs. Thomas Jones and Mrs. J. O. Hover. The day was a perfect one and a goodly number of members were in attendance, to listen to a choice program, illustrating the first and second chapters of the year's work.

* * *

Miss Laura Thompson and Miss Hazel Axline are entertaining a party of their schoolmates at a hickorynuting this afternoon.

* * *

The T. & T. club will be entertained next Friday evening by Mr. and Mrs. C. C. Miller, of west North street.

* * *

Mrs. Paul Agerter, of Bellefontaine avenue, will be the hostess for the Spinet club next Thursday.

* * *

The Lisztanier concert company is the name of a new organization formed in this city and is composed of the following well known musicians: Soprano, Mrs. R. H. Ebersole; baritone, Mr. Frank Whitlock; violinist, Miss Altschul; pianist, Miss Eloise Waters; reader, Miss Edith Surface, of Cincinnati. Arrangements have been made to give a number of concerts in Ohio next month.

Yesterday morning Miss Carrie Baxter was the young hostess who welcomed all the little people of Mrs. Blanche Wheeler's Froebel kindergarten to Oak Hall.

* * *

Wedding announcements have been received by numerous relatives and friends in our city, of the marriage of Mr. James Joseph McCourt and Miss Catherine Agnes Nokely, at the church of the Holy Family, in Cincinnati, October 23d, the enclosed at home cards giving their residence at 145 west 6th street, Covington, Ky. Miss Nokely is a former Lima girl who resided on north Jackson street, several years ago.

* * *

The Twentieth Century club meets with Miss Badeau Monday evening.

* * *

The St. Marys chapter of Christ church will be entertained on Wednesday afternoon by Mrs. H. A. Wakefield, of north West street.

* * *

Wednesday evening Mrs. Leon Lowenstein and Mrs. Wertheimer entertained their weekly whist very pleasantly at the home of the former, the pretty prizes falling to Mr. Louis Weil, who won a taboretto and to Mrs. Lowenstein, who won a dainty dish. Their next meeting will be with Mrs. Nersorg, of west Wayne street, on Friday next.

* * *

The following unique invitations have been issued to the members of the Winodaughsis circle and their husbands. They are on heavy brown paper and written in a mystic circle: "On the night of hallow e'en; let your face unmasked be seen at the house, 'tis rather small, but large enough to accommodate all. Walk right in, don't be polite for Dame Manners won't be there that night. Don't come hungry for we can't tell what you may have to eat or smell. You will eat from a tin plate and drink from a tin cup and you may take them home, if you don't eat them up. 7:30, Oct. 31.

* * *

Mrs. George Nelson, of north Collet street has issued invitations for an afternoon card party for next Tuesday.

* * *

The Round Table will meet next Monday afternoon with Mrs. E. F. Davis, of Circular street.

* * *

Thursday afternoon was a typical October day, full of sunshine and a fitting one for entertainments, which were numerous. Among the pretty affairs was the card party given by Mrs. Will DuGray and Mrs. Ed. DuGray, at the home of the latter, on north Main street. The lovers of pedro filled six tables and games were progressive, Mrs. John Miller being the happy winner of the prize, a large bouquet of golden chrysanthemums. The from-out-of-town guests in attendance were Mrs. O. W. Bell, of Akron and Mrs. Harry Harper, of Ottawa.

* * *

President's Day in the Arbutus club is always one of pleasure and this year's outlook presages a useful and happy season, beginning Monday afternoon, at the home of their president, Mrs. George Myers, of west North street.

* * *

The Lotus club will meet Monday afternoon with Mrs. Frank Bell, of north Main street.

* * *

Yesterday Mr. and Mrs. J. O. Hover, of west Market street, gave a family dinner in honor of Dr. Rose, of Indianapolis, the guests were Mrs. W. W. Hover, Mrs. Fannie Owen and Dr. and Mrs. W. E. Hover.

* * *

The Etude musical will be at the home of Mrs. W. C. Sprague, of west Market street Tuesday afternoon.

* * *

The F. S. E. club was pleasantly entertained on Tuesday evening by Mr. and Mrs. J. M. Boose, of west Spring street. The only guest of the club was Mrs. Bailey, who is visiting Mrs. George Paullis.

* * *

The Womans club will be entertained Saturday afternoon by Mrs. Clara Brotherton and Miss Roberta Brotherton, of Bellefontaine avenue.

* * *

The home of Miss Anna Cantwell, of west High street, will be opened to the Lisztaniers on Tuesday evening.

* * *

The Auld Lang Syne Circle met with Mr. and Mrs. Owen Francis this week and opened the year's work with a fine program, the principal features being two papers, one on Wm. McKinley, by Rev. George Anderson, the other on James Garfield, by Dr. Frederick Bates. The social session following was replete with stories vastly entertaining and appetizing refreshments.

* * *

Wednesday afternoon Mrs. F. M. Frey, of west Spring street, entertained about forty ladies at cards, the decorations consisting of carnations mingled with autumn greens. Nine tables were filled with card players, among whom were Mrs. George P. Waldorf, of Toledo, Mrs. Oliver P. Wright, of Iowa and Mrs. O. W. Bell, of Akron.

* * *

The Philomatheans will study Act III of Julius Caesar at Mrs. Ira Carnes' home on Monday evening.

* * *

Col. and Mrs. L. F. Ellis, of south Baxter street, will on Monday evening be at home to the members of the Sorosis club and the Coterie club, the husbands of the members of these clubs will be regarded as honorary members upon this occasion, which will be in the form of a social session.

* * *

The Congregational circle is composed of a number of earnest workers who make their social occasions very enjoyable. This week they receiveed a number of their friends in the pleasant suite of rooms belonging to Mrs. E. Crumrine in the Crumrine block, on south Main street, palms and fern made an effective background for the choicest of autumn flowers, the chrysanthemum. During the afternoon the hostess gave a number of choice readings and various members of the church contributed to the musical program. In the dining room light refreshments were served with dainty care.

* * *

The Clionians are anticipating a gay evening on Monday, when they give a Hallow E'en social at the pleasant home of Mr. and Mrs. Taylor, their better halves being the guests for the occasion.

Our Triple Combine

For Well Dressed Gentlemen.

Stein-Bloch Clothes, Guyer Hats and Hanan Shoes.

MICHAEL'S
UP TO DATE STORE FOR CLOTHING & FOOTWEAR

Did You Ever Consider

That in Buying the

Galvin S. Brice

ALL HAVANA

Five (5) Cent CIGAR

You are getting a ten cent cigar for half that amount? Just think it over for a minute.

WM. TIGNER, Maker and Distributor.

SALVATION ARMY.

We are having with us at the Salvation Army hall Saturday night and all day Sunday staff captain Hunter, of Cincinnati. The staff captain is a good speaker and a good spiritual man, and we are believing for a real good time. There will be a swearing in of recruits and a farewell meeting Sunday evening. Everybody welcome.

CHRYSANTHEMUMS.

Good assortment in all sizes and at all prices. LIMA FLORAL CO.

Fine Pictures, Frames, Crayon Portraits. Georgi's Art Store, 204 south Main street, 2 doors below Spring.

The ladies of Allen Hive 197, will give an entertainment and supper in Donze hall, Friday evening, the 25th inst. Admittance 15 cents. Come all and enjoy yourselves. 9-2t*

O—y—s—t—e—r—s at Townsend's.

LEONORA JACKSON.

The famous violinist and her company, consisting of Harry Fellows, tenor, and William Bauer, pianist, will be heard in the opera house, on Wednesday evening next. The Sappho club are to be congratulated on securing this artist and her company. Already many tickets have been sold. Prices $1.00, 75c and 50c. Tickets are now on sale at Melville's. All buying tickets of members of the club or at Melville's will have choice of seats at the box office Monday morning. 0-2t

"A dose in time saves lives." Dr. Wood's Norway Pine Syrup; nature's remedy for coughs, colds, pulmonary diseases of every sort.

TO CONSUMERS OF SAUR KRAUT.

Always look for the card bearing the signature of Lufkin & Becker on each package as it guarantees purity, cleanliness and quality. It is not adulterated and always keeps its color when cooked. Also made by home people. If your grocer has not got it, go where you can get it—demand it. s&m 2t

Hot lunch will be served tonight at the Mecca, s. e. cor. public square.

CHRYSANTHEMUMS.

Good assortment in all sizes and at all prices. LIMA FLORAL CO.

But—ter—ine at Townsend's.

NEWSPAPERARCHIVE®

Doctor David Kennedy's Favorite Remedy FREE

"The Kind That Cured Your Grandfather."

The Most Successful Kidney and Liver Medicine Known to the Profession.

The Only Kidney Medicine That Does Not Constipate

Every reader of this paper may have a sample bottle of this wonderful medicine Free.

(The publishers of this paper guarantee the genuineness of this liberal offer.)

The free distribution of trial bottles of Dr. David Kennedy's Favorite Remedy is working miracles everywhere.

No form of Kidney, Liver, Bladder or disease of the Blood or the distressing sickness so common among women can long withstand the great curative power of this famous specific.

Its record of cures has made it famous in medical circles everywhere.

It is used regularly in over one thousand hospitals and sanitariums.

It is the most reliable Spring Medicine because it purifies the blood and dissolves the excess of uric acid in it.

It restores the Kidneys and Bladder to their normal functions and gently moves the bowels.

It is better for Constipation than any pills.

Better for the nerves than any sedative.

Better for the weak, infirm and aged than any tonic.

It is a vegetable help to the stomach and bowels in performing their duties properly.

It overcomes and permanently cures Dyspepsia, Indigestion, Biliousness and Rheumatism.

It is absolutely harmless and purely vegetable.

It contains no narcotics or minerals in any form, no dangerous stimulants, no mercury or poisons.

Most kidney and liver medicines contain poisonous and deleterious drugs that never should be taken into the system; they injure the stomach and impair digestion.

Children and invalids can take it with perfect safety.

It is a blessing in old age.

It matters not how sick you are, how long you have suffered or how many physicians have failed to help you, **Dr. David Kennedy's Favorite Remedy** will cure you if a cure is possible.

G. F. Sammer, of No. 409 Tioga St., Syracuse, N. Y., Says:

"I was afflicted for years with severe pains in my back and kidneys. I tried many doctors and many medicines, but got no relief for over two years. I scarcely had a good night's rest on account of backaches in a most distressing form and was glad when daylight came as I passed in misery all night long. **I sent to you for a sample bottle of your FAVORITE REMEDY;** then I bought a dollar bottle, and I must say I never imagined I should find such a wonderful cure. WHY, I FEEL LIKE A YOUNG MAN AGAIN IN SPITE OF MY 70 YEARS."

TRY THIS TEST.

Put some urine in a glass, let it stand twenty-four hours; if it has a sediment or deposit, milky or ropy, your Kidneys or Bladder are in bad condition. Favorite Remedy speedily cures such dangerous symptoms as pain in the back, inability to hold urine, a burning, painful feeling in passing it, frequent desire to urinate, especially at night, the staining of linen by your urine and all the annoyance and dangerous effects on the system produced by the use of whiskey, wine or beer.

Trial Bottle Free

That all the people of this place may know what a wonderful medicine FAVORITE REMEDY really is, we will gladly send a free sample bottle and a valuable Instructive Pamphlet. Address DR. DAVID KENNEDY CORPORATION, ROUNDOUT, N. Y., and mention this paper.

SOUTH AMERICAN TRADE.

British Commercial Agent Notes Our Gains There.

The interest felt by the great manufacturing and exporting countries of the world in the growth of exports from the United States and their invasion of new fields is illustrated by a recent official report of the British commercial agent at Chicago, in which he discusses the export trade of the United States for the last fiscal year. A copy of this report has just reached the treasury bureau of statistics at Washington.

"The trade returns," says Mr. E. Seymour Bell, the author of the report, "show evidence of a considerable increase in export to Mexico, Central and South America and the West Indies. There are many indications that an attempt is about to be made to capture the trade of South America. Shipping facilities are being improved, though slowly, and every effort is being made to draw more closely the commercial relations of the two American continents. Particular attention is being paid to the needs of buyers, and the conditions of trade are being closely studied. Everything that can give satisfaction to buyers is being done. Close attention is given to packing of goods, and price lists are circulated in Spanish with, in many cases, prices quoted in the current coin of the country per 100 kilos. The advantage of this to the customers cannot be overestimated."

The report then quotes extracts from leading newspapers in Chicago and New York, in which the statistics of the export trade for the last fiscal year are presented and especially those showing the growth of exports to South America and those showing the establishment of new steamship lines to operate along the Pacific coast of North and South America and adds:

"The states on the Pacific coast have chiefly benefited by the increase of trade with South America. The new steamships trading between the Pacific ports of South America and Pacific ports of the United States, due perhaps to the new interests acquired in the Pacific ocean, greatly facilitate the trade between the two several countries. The development of railways in Venezuela, Colombia and Argentina, often with American capital, has also greatly aided the expansion. In all probability this increase will continue, especially if the plans of certain American investors are carried out. The whole of South America only takes about 3 per cent of the total exports of the United States, but they are increasing."

Quinine for Colds.

Many people who use quinine for the cure of colds say that the effect of this drug is more disagreeable than the disease. Krause's Cold Cure is prepared in a convenient capsule form, and will cure the most deeply seated cold in 24 hours without any interruption to business. They are pleasant to take and give you a clear, fresh sensation while operating. Price 25c. Sold by Wm. M. Melville, old post office corner.

Wood Pulp Trust to Come.

An officer of the Muncie Pulp Manufacturing company, says a Muncie (Ind.) dispatch, has announced that the wood pulp concerns of the country are soon to go under one management. For the past ten days eastern capitalists have been visiting the pulp plants of the United States. The names of the twenty men who compose the party have been kept secret. The trip will cover twenty days and will close in Connecticut. A thorough examination of all the plants is to be made preliminary to a bid from the proposed trust for each. President Blackman and Secretary North of the Muncie Pulp company, from New York, were in the party.

You assume no risk when you buy Chamberlain Colic, Cholera and Diarrhoea Remedy. Wm. M. Melville will refund your money if you are not satisfied after using it. It is everywhere admitted to be the most successful remedy in use for bowel complaints and the only one that never fails. It is pleasant safe and reliable. jul31-4m

Deed of Drunken Troopers.

Phoenix, A. T., Oct. 26. — Cavalry troopers stationed near Holbrook, in a drunken riot in that town, ended with an attack upon the house of John Blevins, deputy sheriff. Blevins was fatally and Eke Perkins painfully wounded. The soldiers also shot at the wife and children of Blevins. Three of them have been placed under arrest. The people of Holbrook attribute the tragedy to the abolition of the canteen.

When you have no appetite, do not relish your food and feel dull after eating you may know that you need a dose of Chamberlain's Stomach and Liver Tablets. Price, 25 cents. Samples free at Wm. M. Melville's drug store.

Russian Battleship.

Philadelphia, Oct. 26.—The Russian battleship Retvizan has returned to Cramps' shipyard from her trial trip. Representatives of the builders who were on board say that on the homeward trip the ship was given a second 12-hours' test, and that she equaled the speed of more than 18 knots an hour that was credited to her on the trip to Boston from Brooklyn navy-yard.

Consumption? No fear of it, if you use

DR. JAMES' CHERRY TAR SYRUP.

Pleasant to take—Prompt in results.

At drug stores. 25 cents a bottle.

W. M. Melville and The Mell Pharmacy

HOME SEEKERS' LOW EXCURSION RATES, VIA OHIO CENTRAL LINES.

Low Rate Round Trip Home-seekers Excursion Tickets will be on sale at all important ticket offices on the Ohio Central Lines on the first and third Tuesdays in November and December, 1901, to points in the West, Southwest and South.

These tickets will be good for return passage within twenty-one (21) days from date of sale, except that lines south of the Ohio and east of the Mississippi River permit return journey to be commenced on Tuesdays and Fridays only. Stop-overs in Home Seekers' Excursion territory will be granted on going trip within going limit of fifteen days.

For full particulars as to Special Low Rates, Routes, etc., call on agents of Ohio Central Lines, or address

John Moores, T. P. A., Findlay, O.
D. J. Cargo, Pass. Agt., Toledo, O.
W. A. Peters, Pass. Agt., Columbus, O.
E. E. Heiner, Pass. Agt, Charleston, W. Va.

Chas. R. Wessmar, Evanston, Ill., writes: "My boy two and a half years old had a severe cold which refused to yield to any treatment until we tried Foley's Honey and Tar. He was completely cured before using one bottle." Take none but Foley's. For sale by H. F. Vortkamp.

HUNTERS' RATES TO UPPER MICHIGAN AND WISCONSIN.

The C. H. & D. Ry. will place in effect special rates to upper Michigan and Wisconsin points for hunters. Tickets will be on sale October 15th, to November 15th, good for return until December 5th. For detailed information inquire of C. H. & D. agents or D. G. Edwards, P. T. M., Cincinnati, Ohio.

The excitement incident to traveling and change of food and water often brings on diarrhoea, and for this reason no one should leave home without a bottle of Chamberlain's Colic, Cholera and Diarrhoea Remedy. For sale by Wm. M. Melville, old post office corner.

Married Girl's Mother by Mistake.

Young Benjamin Gerofsky applied to Justice Blanchard in New York for an annulment of his marriage to Bertha Gerofsky. The marriage took place when Gerofsky was only seventeen years old. Mrs. Gerofsky at the time was a widow thirty-eight years old and has a daughter about half that age. Gerofsky said he had desired to marry the daughter, but was married to the mother by mistake.

Scald head is an eczema of the scalp—very severe sometimes, but it can be cured. Doan's Ointment, quick and permanent in its results. At any drug store, 50 cents.

FORGAVE THEIR DEBT.

Rockefeller's Little Account Against Cleveland Church.

RUNNING ABOUT FIFTY YEARS.

Oil Magnate Attends Semiceuntennial Celebration of Euclid Avenue Church and Tells of Its Early Struggles—His Part In Them—Memoranda of His Gifts When Working For $16 a Month.

At the recent celebration of the fiftieth anniversary of the Euclid Avenue Baptist church in Cleveland John D. Rockefeller, who has been a member of the church for nearly the full half century, made an after dinner speech upon the subject, "Our Pastors For the First Twenty-five Years—1851 to 1876," in which he reviewed the early struggles of the church and tells of his part in them. Mr. Rockefeller was himself then a struggling young man.

"I have just been thinking," said Mr. Rockefeller, "what a picture it would be for you to go back with us to that little lecture room around in Ohio street where we held our services fifty years ago. It was not quite as fine as this, but it was a dear place to us. Many of my dear friends at this table, with whom I have worked in this church for nearly fifty years, have often been in that sacred place.

"What a picture to go back to the lecture room in Ohio street fifty years ago! It was not as fine a place, it was not as fine a picture, as this. We had no carpets, no oil paintings, but the place was filled with precious memories. The first pastor was the Rev. J. Hyatt Smith, a brilliant young preacher. He resigned to take charge of a rich church in Brooklyn. We were very feeble folk and could not afford to pay a large sum.

"Some of us young people, quite inexperienced in church matters, couldn't exactly understand why he should go to these rich people and leave us, but we were told it was a call from God.

"I joined the church then and have been a member ever since," said Mr. Rockefeller. "I cannot forget those days. I had canvassed Cleveland industriously to obtain a position. I had completed my studies and was looking for something to do, but was unsuccessful. That was in 1855, a time of extreme depression in Cleveland. At the close of that day Deacon Sked, who was dying, called me to his house to give me his last message and after charging me with my responsibilities as a young Christian said to me very frankly and pointedly, 'John, I never did like you as well as your brother William.'

"As good fortune would have it, I went down to the dock and made one more application and was told that if I would come in after dinner they would see if I could come to work for them. I went in after dinner and got the position and was permitted to remain in the city and the church.

"I was grateful to the man who gave me that work to do. If there ever was anything I was thankful for in the world, it was to have something to do, and I have been thankful for that ever since. I am profoundly grateful to have had something to do."

At this point in his speech Mr. Rockefeller produced an old memorandum book which he had kept as a ledger when he was a boy. He explained that his wages in his position were only $16 a month, and he was compelled to board himself. He kept a careful record of what he gave at that time. Here are some of the entries he made:

Nov. 25, Missionary cause	$0 10
Mr. Downey, one of our young ministers	10
Mite society	—
Pew rent	1 00
Dec. 16, Sabbath school	05
Present for the superintendent, Mr. Farrar	25
Five Points Mission, New York	12
The Macedonian, a religious paper	10
Present to teacher, Deacon Sked	25
Jan. 13, Missionary cause	06
The poor in the church	10
Feb. 3, Missionary cause	10
Foreign missions	10
March 2, Foreign missions	10
The poor in the church	10
March 3, Pew rent	1 00
March 6, Foreign missions	10
March 21, Y. M. C. A.	1 00

"Pardon me for referring to these things," continued Mr. Rockefeller, "but I want the boys and girls in this church or in any church to remember that if they are ever going to give away money they must begin today and do what they can today, and we will be sure of them tomorrow. Pardon me for reading all this that seems so simple, and yet if the boys and girls will remember, when they have given anything, to put it down in the book they will know where their money went to and where it came from, and don't be ashamed to let people see your book.

"I have never mentioned a certain account which I have against this church. It seems too bad to call it up on this joyous occasion, but as it will be some time before we will have such another meeting as this and having already presented the question to my dear friends here, who have a right to say something about the affairs of this church—having been here near fifty years—I am going to make bold to speak of it, and you can pay it or not, as you think best.

"Now I will read the account: In 1855 I advanced to this church, as per page 74 of this ledger, postage and paper, 4 cents; this was cash. Again, in 1859, on the 28th day of January, for postage and paper, 3 cents. Again, on the 12th of March, in the same year, 1859, for paper, 12 cents. And then I see—and when I read this I hope your minds will be relieved and you will pardon me for taking so much of your time—I see, in red, the entry, 'Let it go.' Let it go, dear friends. It is all right. I forgive you the debt."

YALE'S CLASS OF '56.

Unique Celebration of Its Forty-fifth Anniversary.

A unique feature of the bicentennial celebration at Yale, says a dispatch from New Haven, was the forty-fifth anniversary of the famous class of '56, the event being commemorated with due ceremonies. General Wager Swayne of New York city was the leading spirit of the celebration, he being called the "symposiarchus." The leader of the music—and of undergraduate songs these old grads sang many—was George C. Denham of Middletown, the "imperator cantatorium," according to the programme.

Among the well known '56 men who returned for the celebration are Justice David J. Brewer of the United States supreme court, Justice Henry B. Brown of the United States supreme court, Senator Chauncey M. Depew and Professor Paine of Bangor.

The reunion was celebrated in the rooms of the Young Men's institute. First the old time song "Gaudeamus" was scheduled. As each one present was supplied with a songbook the familiar "Alma mater floreat, quae nos educavit" was rendered with at least respect for the words. Then there was an address by General Swayne, after which, according to the programme, there were "remarks by the first fellow called. Jump when the lightning strikes." Following this there were remarks by "s'mother feller."

The programme for the succeeding number scheduled a performance entitled, "More lightning. Shake 'em up, Wager!" As a follower the old grads sang, "Son of a Gimbolter." The programme described the next turn as follows:

Five minutes here for a function, you know;
Down in his pocket let every man go!
"Brock," the collector, commands me to say
Lamp tax arrears must be settled today.

"Lightning again" followed this. There were some songs and an anniversary poem, after which part two of the programme proceeded. "Laudator Horatius" was the first song, and then, "Same old lightning. Trot 'em out, general!" This was a reference to General Swayne. No. 3 of this part of the performance was Bailey's "Yale Home Song," and No. 4 was "Concerning Mrs. Mulgrew at the Food Show—Felis delineabit." There were some "reminiscences all round the ring," more songs and then the farewell hymn, "Entranced by Memory's Magic Spell."

A Fiendish Attack.

An attack was lately made on C. F. Collier of Cherokee, Iowa, that nearly proved fatal. It came through his kidneys. His back got so lame he could not stoop without great pain, nor sit in a chair except propped by cushions. No remedy helped him until he tried Electric Bitters which effected such a wonderful change that he writes he feels like a new man. This marvelous medicine cures backache and kidney trouble, purifies the blood and builds up your health. Only 50c at H. F. Vortkamp's drug store.

AGGRESSIVE CAMPAIGNER.

The Late General Walker Led Strenuous Political Life.

General James A. Walker, who died recently in Richmond, Va., says the Washington Star, was an aggressive campaigner, and the canvasses in which he participated were always filled with startling incidents. On more than one occasion he participated in personal encounters. One of them was with J. C. Wysor of Pulaski, a member of the present constitutional convention, who carries yet a scar on his face from a wound inflicted by General Walker's knife.

The last of these encounters was while taking depositions in a lunatic room in Bristol in his first congressional contest with Judge Rhea. Much acrimony had been displayed, and for several days a fight seemed imminent. The night of March 11, 1890, after a day of excitement in the examination of witnesses, when both sides were irritated and frequent interruptions of witnesses had been made, General Walker thought he saw an attempt on the part of W. S. Hamilton, a lawyer on the Rhea side, to attack him. He quickly drew his pistol and shot Hamilton and was in turn shot through the shoulder by George C. Davis, private secretary of Congressman Rhea, which permanently disabled his right arm. Both men were tried, and both made the plea of self defense and were acquitted.

Stepped into Live Coals.

"When a child I burned my foot frightfully," writes W. H. Eads, of Jonesville, Va., "which caused horrible leg sores for 30 years, but Bucklen's Arnica Salve wholly cured me after everything else failed." Infallible for Burns, Scalds, Cuts, Sores, Bruises and Piles. Sold by H. F. Vortkamp at 25c.

A Rattlesnake's Gratitude.

"Rattlesnakes are grateful if you gain their affection," says a correspondent of the Corsicana (Tex.) News. "My brother Jim found a six foot rattler near town caught under a bowlder, and instead of using his advantage he sympathetically released the snake, which thereupon became a pet and followed Jim about and guarded him as watchfully as a dog. One night he was awakened, and, missing the snake in its usual place at the foot of the bed, he knew something was wrong. He got up and lighted a match to investigate and found a burglar in the next room in the coils of the snake, which had its tail out of the window rattling for the police."

Dr. Humphreys.

After fifty years Dr. Humphreys' Specifics enjoy the greatest popularity and largest sale in their history, due to intrinsic merit. They cure the sick.

No.	CURES.	PRICES.
1	Fevers, Congestions, Inflammations	.25
2	Worms, Worm Fever, Worm Colic	.25
3	Teething, Colic, Crying, Wakefulness	.25
4	Diarrhea, of Children or Adults	.25
7	Coughs, Colds, Bronchitis	.25
8	Neuralgia, Toothache, Faceache	.25
9	Headache, Sick Headache, Vertigo	.25
10	Dyspepsia, Indigestion, Weak Stomach	.25
11	Suppressed or Painful Periods	.25
12	Whites, Too Profuse Periods	.25
13	Croup, Laryngitis, Hoarseness	.25
14	Salt Rheum, Erysipelas, Eruptions	.25
15	Rheumatism, Rheumatic Pains	.25
16	Malaria, Chills, Fever and Ague	.25
19	Catarrh, Influenza, Cold in the Head	.25
20	Whooping-Cough	.25
27	Kidney Diseases	.25
28	Nervous Debility	1.00
30	Urinary Weakness, Wetting Bed	.25
77	Grip, Hay Fever	.25

Sold by druggists, or sent on receipt of price.

Dr. Humphreys' New Pocket Manual of all Diseases mailed free.

Humphreys' Medicine Co., Cor. William and John Sts., New York.

First Boy—It's 6 o'clock. Let's go home. Second Boy—Nit. If we go home now we'll git licked fer stayin' so late. If we stay till eight we'll git hugged and kissed fer not bein' drowned.—Puck.

A Report from Supt. J. C. GLUCK, Reform School, Pruntytown, W. Va. Oct. 18th, 1900. "After trying all other advertised cough medicines we have decided to use Foley's Honey and Tar exclusively in the West Virginia Reform School. I find it the most effective, and absolutely harmless." For sale by H. F. Vortkamp.

"What have you got that sign, 'Hands Off,' posted outside your works for?" asked the curious individual. "Because," returned the jocular mill owner, "my men are on strike."—Philadelphia Record.

Stricken with Paralysis.

Henderson Grimett, of this place, was stricken with partial paralysis and completely lost the use of one arm and side. After being treated by an eminent physician for quite a while without relief, my wife recommended Chamberlain's Pain Balm, and after using two bottles of it he is almost entirely cured.—Geo. R. McDonald, Man, Logan county, W. Va. Several other very remarkable cures of partial paralysis have been effected by the use of this liniment. It is most widely known, however, as a cure for rheumatism, sprains and bruises. Sold by Wm. M. Melville, old post office corner

"Yes, it certainly is a warm family; the son smokes and the daughter scorches." "How about the father and mother?" "Well, the old man fumes and the old woman blazes out at all hours."—Chicago News.

PARKER'S HAIR BALSAM
Cleanses and beautifies the hair. Promotes a luxuriant growth. Never Fails to Restore Gray Hair to its Youthful Color. Cures scalp diseases & hair falling. 50 cents at Druggists.

Where To Locate?

WHY, IN THE TERRITORY TRAVERSED BY THE . . . .

Louisville AND Nashville Railroad,

The Great Central Southern Trunkline

. IN .

KENTUCKY, TENNESSEE ALABAMA, MISSISSIPPI, FLORIDA

WHERE

Farmers Fruit Growers, Stock Raisers, Manufacturers Investors, Speculators and Money Lenders

will find the greatest chances in the United States to make "big money" by reason of the abundance and cheapness of

LAND and FARMS, TIMBER and STONE, IRON and COAL, LABOR—EVERYTHING!

Free sites, financial assistance, and freedom from taxation, for the manufacturer.

Land and farms at $1.00 per acre and upwards and 500,000 acres in West Florida that can be taken gratis under U. S. Homestead laws.

Stockraising in the Gulf Coast District will make enormous profits.

Half fare excursions the first and third Tuesdays of each month.

Let us know what you want, and we will tell you where and how to get it—but don't delay, as the country is filling up rapidly.

Printed matter, maps and all information free. Address, E. J. WEMYSS, General Immigration and Industrial Agt. LOUISVILLE, KY.

The Easy Food
Easy to Buy,
Easy to Cook,
Easy to Eat,
Easy to Digest.
Quaker Oats
At all grocers in 2-lb. pkgs. only

—TO THE—
WEST AND SOUTHWEST.

A new road, reaching with its own rails all principal points in

KANSAS, OKLAHOMA, INDIAN TERRITORY AND ARKANSAS,

Connecting with through trains from St. Louis and Kansas City to

NORTH AND SOUTH TEXAS.

Library Observation Sleepers to

SAN ANTONIO,

With connections for all points in the

REPUBLIC OF MEXICO.

Excellent service via Burton, Kas., for points in

COLORADO, NEW MEXICO, ARIZONA, CALIFORNIA and the **FAR WEST.**

Ask for tickets via the

FRISCO LINE

Full information as to route and rates cheerfully furnished upon application to my local representative, or to

ALEX. HILTON, Gen'l Passenger Agent. BRYAN SNYDER, Passenger Traffic Manager. SAINT LOUIS.

Ohio Central Lines
T. & O. C. Ry. K. & M. Ry.

LOOK AT THE MAP!

It will guide you in your travels between the Great Lakes and The South and Southeast. The OHIO CENTRAL LINES is the connecting Link.

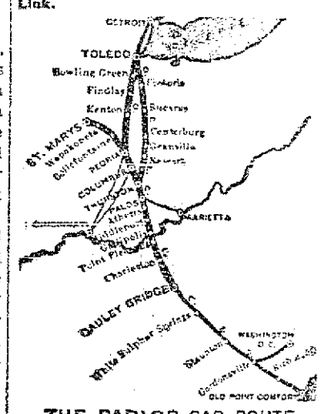

THE PARLOR CAR ROUTE BETWEEN **Columbus and Toledo**

THE DIRECT LINE BETWEEN TOLEDO, ST. MARYS, COLUMBUS, MARIETTA, ATHENS, MIDDLEPORT, GALLIPOLIS, CHARLESTON, WEST VA.

RATES VIA OHIO CENTRAL LINES ALWAYS AS LOW AS THE LOWEST.

Write us for Time Cards, Folders, Rates, Etc.

MOULTON HOUK, G. P. A., TOLEDO, O.

TO THE SOUTH

The Direct Line is Via the C H & D (CINCINNATI, HAMILTON & DAYTON R.R.)

TO Cincinnati, Louisville and all Southern Points

Special Low Round Trip Winter Rates TO Lookout Mt., Tenn. Asheville, N. C. Charleston, S. C. Jacksonville, Fla. St. Augustine, Fla. Pensacola, Fla. Palm Beach, Fla. Tampa, Fla. Havana, Cuba. New Orleans, La.

Our Service and Connections Are the Best.

Also to Points in

MEXICO, TEXAS, AND CALIFORNIA.

For rates and particulars regarding routes and limits, inquire of C. H. & D. agents or representatives.

D. G. EDWARDS, Passenger Traffic M'g'r. CINCINNATI, O.

Do You Know

JELLYCON

Makes delicious dessert? No cooking, no baking, only a minute's labor. Delicious flavors — Lemon, Orange, Peach, Strawberry, Raspberry, Wild Cherry (delicious with cold meats.)

NEWSPAPER ARCHIVE®

Bon Ami

The Finest Cleaner Made

Cleans all kinds of glass ware.

Visited by Burglars.

Underwood, Ia., Oct. 26.—Burglars blew open the safe in the Rock Island ticket office and secured a considerable sum of money. They then looted the safe of the Rees-Gabriel Lumber company of a large amount of money and jewelry and then fled. There is yet no clew to the perpetrators.

Cockran Spoke.

New York, Oct. 26.—W. Bourke Cockran delivered his initial speech of the present campaign in Greater New York at a Democratic mass meeting held at Carnegie hall. Mr. Cockran in his speech arraigned the fusion candidates. He had a large and enthusiastic audience.

ERIE RAILROAD

Time Card in Effect March 11, 1900.
From Lima, Ohio.

TRAINS WEST. Depart.
No. 5, Vestibule Limited, daily for Chicago and the West ..... 11:38 a m
No. 3, Pacific Express, daily, for Chicago and the West ..... 1:12 a m
No. 1, Express, daily, except Sunday, for Chicago and the West ..... 9:10 a m
No. 31, Local Freight, daily, except Sunday ..... 7:00 a m
No. 15, Wells-Fargo Limited Express, daily, except Monday ..... 4:59 p m

TRAINS EAST.
No. 6, Vestibule Limited daily, for New York and Boston ..... 9:02 p m
No. 2, Express, daily, except Sunday ..... 3:24 p m
No. 12, Express, daily for New York ..... 3:41 a m
No. 32, Local Freight, daily except Sunday ..... 7:00 a m
Train 13 will not run days following legal holidays.
Through Coaches and sleeping cars to New York and Boston.
FRANK C. McCOY, Agent.
W. S. MORRISON, Trav. Pass. Agt.
Huntington.

C. H. & D. RAILROAD.

South Bound.
Departs.
No. 7, Daily ..... 2:10 a m
No. 11, Daily except Sunday ..... 5:30 a m
No. 13, Daily except Sunday ..... 9:20 a m
No. 5, Daily ..... 12:41 p m
No. 3, Daily ..... 4:20 p m
No. 1, Daily ..... 6:00 p m
No. 45, Sunday only ..... 6:50 a m
No. 17, Exam. except Sunday, Arr. 7:45 p m
No. 43, Sunday only, arrives ..... 11:30 p m

North Bound.
Departs.
No. 12, Daily ..... 2:35 a m
No. 14, Daily except Sunday ..... 7:10 p m
No. 2, Daily except Sunday ..... 7:30 a m
No. 6, Daily ..... 11:57 a m
No. 4, Daily except Sunday ..... 4:35 p m
No. 50, Sunday only ..... 7:43 a m
No. 16, Daily except Sunday, Arr. 9:00 p m
No. 48, Sunday only, Arr. ..... 8:55 p m
No. 44, Sunday only, arrives ..... 6:15 a m

L. E. & W. RAILROAD.

East Bound—Leaving Time.
No. 2, Eastern Express, daily ..... 6:11 p m
No. 4, N. Y. and Boston Ltd, except Sunday ..... 1:42 p m
No. 6, Cleveland and Buffalo Fast Mail, except Sunday ..... 8:15 a m

West Bound—Leaving Time.
No. 1, N. Y., Kansas City and Denver Ltd, daily ..... 9:47 a m
No. 3, Lima and St. Louis Express, except Sunday ..... 3:50 a m
No. 5, N. Y., Cleveland and Indianapolis Express, except Sunday ..... 4:38 p m
No. 7, Cleveland and Lima Special, except Sunday ..... 8:20 p m

Trains No. 2 and 4 run in connection with the L. S. & M. S. "fast flyers," the most magnificently appointed trains in the world for Cleveland, Buffalo, New York, Boston, Montreal and all eastern cities. Trains No. 1 and 3 make close connection at Bloomington and Peoria with through trains for all points in the West, Northwest and Southwest. Trains No. 1 and 2 have Pullman up-to-date parlor and dining car service.
Inquire further of F. A. Burkhardt, City Passenger Agent, Bell Phones 159 and 672.

DETROIT SOUTHERN.

Going South.
No. 1 Daily exc. Sunday ..... 3:35 p m
5 Daily exc. Sunday ..... 7:40 a m
7 Sunday only, (Arrives) ..... 12:15 a m
9 Saturday only (Arrives) ..... 11:15 p m
7 Sunday only (Depts.) ..... 4:10 p m

Going North.
No. 2 Daily exc. Sunday ..... 11:45 a m
6 Daily exc. Sunday ..... 7:15 p m
8 Sunday only (Depts.) ..... 6:05 a m
8 Sunday only (Arrives) ..... 10:50 a m
Nos. 1 and 2 run between Detroit, Michigan and Bainbridge, O.
Nos. 5 and 6 run between Napoleon and Springfield, O.
GEO. M. HENRY, G. P. A.

LOCAL TIME CARD.

F. F. W. & C.

EAST BOUND.
No. 6, Pittsburg special, daily ..... 12:53 a. m.
No. 8, Eastern express, daily ..... 7:34 a. m.
No. 10, Crestline accommodation, daily except Sunday ..... 9:00 a. m.
No. 12, To Alliance, daily except Sunday ..... 2:43 p. m.
No. 2, New York special, daily ..... 5:57 p. m.
No. 4, Day Express, daily ..... 9:30 p. m.
No. 22, Limited Express, daily ..... 10:49 p. m.

WEST BOUND.
No. 5, Chicago and west, daily ..... 1:53 a. m.
No. 7, Limited Express, daily ..... 8:30 a. m.
No. 9, Chicago Special, daily ..... 8:35 a. m.
No. 11, Chicago and west, daily except Sunday ..... 9:40 a. m.
No. 23, Fort Wayne accommodation daily except Sunday ..... 4:25 p. m.
No. 17, Mail and express, daily except Sunday ..... 5:20 p. m.

C. L. & M. RAILROAD.

No. 1 A. M.		No. 2 P. M.
7 00 Lv. 05	Defiance	Ar 4:30
03	*Miller	
02	*Mentley	
6 54 Lv. 07	Southerton	Lv 4:06
6 40 Lv. 09	Rice	Lv 4:00
6 15 Lv. 14	Continental (2)	Lv 3:45
	Continental (2)	Ar 3:15
5 45 Ar. 18	*Leon	
5 40 Ar. 20	Dorrington (3)	Lv. 2:55
Lv. 20	Dorrington (3)	Ar 2:45
5 25 Ar. 22	Kalida	Lv 2:35
5 05 Lv. 22	Kalida	Ar 3:20
4 50 Ar. 27	*Seltz	
4 45 Lv. 29	Jones City (4)	Lv 1:50
4 30 Ar. 32	Gomer	Lv 1:50
4 20 Ar. 36	*Pogue	
4 00 Ar. 41	North Lima (5)	Lv 1:30
	C. H. & D. Yds. (5)	Lv 1:25

Stations.
1 and 2 daily, except Sundays.

Weyler in Front.

Madrid, Oct. 26. — Senor Sagasta, the premier, had an audience of the queen regent. It is reported that he, acting under the advice of his doctors, will go to a milder climate for the winter, General Weyler, minister of war, assuming the premiership in his absence.

Electrical Workers.

St. Louis, Oct. 26.—The International Brotherhood of Electrical Workers, who are assembled in convention here, selected Washington, D. C., as the future permanent headquarters of the organization.

MARKET REPORTS.

Grain and Stock Prices For Oct. 25.

CLEVELAND—Cattle: Good to choice dry fed steers, 1,200 lbs. and upwards, $5 00@5 25; good to choice dry fed steers, 1,050 lbs., $4 75@4 90; green half fat, 1,000 to 1,200 lbs., $4 00@4 40; green half fat, 900 to 1,000 lbs., $3 75@4 0 , good to choice heifers, $4 00@4 50; fair to good heifers, $3 50@4 00; cows, common to choice, $2 00@3 50; bulls, good to choice, $3 25@3 50. Sheep and Lambs—Good to choice wether sheep, $3 25@3 40; fair to good mixed sheep, $2 75@3 25; culls and common, $1 50@2 50; lambs, good to choice, $4 40@4 50; fair to good lambs, $3 75@4 25; culls and commons, $3 00@3 50. Calves—Fair to best, $5 50@5 60. Hogs—Yorkers, $6 50; heavies, $6 60@6 65.

CHICAGO—Cattle: Good to prime steers, $6 25@6 80; poor to medium, $3 75@5 90; stockers and feeders, $2 25@4 25; cows, $1 25@4 05; heifers, $2 25@5 00; canners, $1 25@2 25; bulls, $1 75@4 50; Texas fed steers, $2 75@3 75; western steers, $3 60@5 50. Sheep and Lambs—Good to choice wethers, $3 40@3 75; fair to choice mixed, $2 85@3 40; western sheep, $3 00@3 40; native lambs, $2 50@4 75; western lambs, $3 25@4 40. Calves—$3 00@6 00. Hogs—Mixed and butchers, $5 95@6 55; good to choice heavy, $6 10@6 55; rough heavy, $5 50@5 85; light, $5 90@6 20. Wheat—No. 2 red, 72½@73c. Corn—No. 2, 56¼@57c. Oats—No. 2, 36½@37c.

COLUMBUS—Fruits and Vegetables—Jobbers' Selling Prices—Cabbage: Ohio, $1 00 per bbl. Cranberries—Per bbl., $6 50; per crate, $2 50. Celery—Ohio, $2 00@2 25 per case. Grapes—N. Y. Concords, per basket, 16c; Niagaras, 5-lb. basket, 12½c. Honey—24 sections, $4 00. Potatoes—70c per bu. Peaches—$1 00@1 50 per bu.; 20@40c per 20-lb. basket. Pears—80c per bu. Plums—$2 50 per bu. Sweet Potatoes—$1 75 per bbl.; Jersey, $2 50 per bu. Onions—$2 50 per bbl.; Spanish, $1 50 per crate.

PITTSBURG—Cattle: Choice, $5 80@6 00; prime, $5 50@5 70; good, $5 25@5 40; tidy butchers, $4 75@5 00; heifers, $3 00@4 75; cows, stags and bulls, $2 00@4 00; fresh cows, $20 00@50 00. Sheep and Lambs—Choice sheep, $3 30@3 40; good, $3 10@3 25; fair, $2 75@3 00; yearlings, $3 50@3 65; lambs, $3 60@4 00. Hogs—Prime heavy, $6 55@6 60; heavy medium, $6 40@6 45; light mediums, $6 30@6 50; heavy Yorkers, $6 20@6 25; light Yorkers, $6 05@6 10; pigs, $5 90@6 00.

BUFFALO—Cattle: Fair to best exports, $5 75@6 00; shipping, $5 40@5 65; butchers, $4 25@5 00; cows and heifers, $3 50@4 25; stockers and feeders, $2 75@4 00. Sheep and Lambs—Best lambs, $4 65@4 80; sheep, $1 25@3 25. Hogs—Pigs, $6 00; Yorkers, $6 25; medium and heavy, $6 40@6 55.

NEW YORK—Cattle: Steers, $1 10@5 75; bulls, $2 50@3 50; cows, $1 25@3 50. Sheep and Lambs—Sheep, $2 00@3 25; culls, $1 50; lambs, $3 75@5 00; Canada lambs, $4 80. Calves—Veals, $4 50@5 25. Hogs — State, $6 40; western, $6 25; coarse, $5 75. Wheat—No. 2 red, 80½c. Corn—No. 2, 62½c. Oats—No. 2, 41@41½c.

CINCINNATI — Wheat: No. 2 red, 72@74½c. Corn—No. 2 mixed, 60c. Oats—No. 2 mixed, 38@38½c. Rye—No. 2, 59½c. Lard—$8 85. Bulk Meats—$8 85. Bacon—$9 75. Hogs — $6 75@6 25. Cattle — $1 75@5 25. Sheep—$1 00@3 85. Lambs—$2 00@4 20.

TOLEDO—Wheat, 74½c; corn, 56c; oats, 37½c; rye, 55c; cloverseed, $5 50.

BALTIMORE—Butter: Fancy creamery, 24@26c. Eggs—Fresh, 19@20c.

What's Your Face Worth.

Sometimes a fortune, but never, if you have a sallow complexion, a jaundiced look, moth patches and blotches on the skin, all signs of Liver Trouble. But Dr. King's New Life Pills give Clear Skin, Rosy Cheeks, Rich Complexion. Only 25 cents at H. F. Vortkamp's drug store.

Hall Caine Elected.

London, Oct. 26. — Hall Caine has been elected to represent the town of Ramsay in the Manx parliament, receiving 458 votes to 191 cast for his opponent, a local lawyer named Kermode.

Ely's Liquid Cream Balm is an old friend in a new form. It is prepared for the particular benefit of sufferers from nasal catarrh who are used to an atomizer in spraying the diseased membranes. All the healing and soothing properties of Cream Balm are retained in the new preparation. It does not dry up the secretions. Price, including spraying tube, 75 cents. At your druggist's or Ely Brothers, 56 Warren street, New York, will mail it.

PAN-AMERICAN CONGRESS.

Discussions Already Assuming an Acrimonious Character.

City of Mexico, Oct. 26.—The discussions of the pan-American congress are assuming a character which displeases those who are hoping for the success of the gathering. At the day's session chapter first of the proposed regulations relative to the powers of secretary general was approved. When chapter second was reached it was practically set aside and a committee was appointed which will have powers to appoint other committees to fix the points which the conference is to discuss. This may mean that all Chile's efforts to secure the restriction of arbitration to future questions may prove fruitless. Though no specially contentious points have yet been reached, a certain irritability is apparent among the members of the congress.

Mrs. T. Briddleman of Parshallville, Mich., was troubled with salt rheum for thirteen years and had tried a number of doctors without relief. After two applications of Banner Salve, her hands became better and in a short time she was entirely cured. Beware of substitutes. For sale by H. F. Vortkamp.

WORLD'S FASTEST AUTO

Speed of Seventy-five Miles an Hour Guaranteed.

IT IS NOW BEING CONSTRUCTED.

William K. Vanderbilt, It Is Intimated, Will Be Its Owner—The Machine to Have One Hundred and Twenty-five Horsepower—It Will Cost Twenty Thousand Dollars.

Some New Yorker soon will own an automobile with a guaranteed speed of seventy-five miles an hour, and the machine will be of American make, says the New York Press. Whoever this enthusiast is—and it may be W. K. Vanderbilt, Jr.—he will pay $20,000 for it after the trial is pronounced a success. The United States thus will leap to the van in the mobile world and displace France as the producer of the fastest machine.

The contract reads that the machine will develop a speed of seventy-five miles an hour or no pay. The contract has just been made by an automobile manufacturing company of Jersey City. The name of the man ordering the machine is withheld by the company.

"And you may say that it will make eighty-five miles an hour," said one of the directors of the company.

"How long will it maintain that speed?" was asked.

"Just as long as it has good roads to do it on," he replied. "You understand, the contract is not for an average speed of seventy-five miles, but for a maximum speed. We shall exceed the requirements of the contract."

The drawings for the big racer have been completed, and the blue prints are on exhibition in the company's office. The machine will not be done for three or four months.

The plans show that its length over all will be 14 feet. The base line between axles will be 10 feet 6 inches. The wheels will be 36 inches in diameter, made of wood and with heavy tires of the best and most durable rubber obtainable. The big motor will be in front, the top of its sheet iron covering four feet from the ground. At the rear will be the body, one foot higher than the top of the motor casing. There will be two seats, the rear one detachable for racing reasons.

The machine will be a six cylinder road racer, with a total weight of 4,000 pounds. The gasoline engine will be of 125 horsepower, and the wheels will be supplied with water cool brakes.

When Fournier and others who engaged in the Paris-Berlin race paid $15,000 for their racers, it was believed that the limit had been reached, but Fournier's engine had a horsepower of sixty and Bestwick's of forty, and the difference in horsepower and incidental speed represents the difference in cost.

It is intimated that if the automobile develops a speed greater than seventy-five miles an hour the builders may receive a bonus on every mile and fraction of a mile in excess of the contract requirements. This may, it is said, lead to a general bonus system in the trade in connection with contracts.

One thing that is puzzling both builders and owners is to find a course suitable for the trial trip, which will attract international attention. There must be a stretch of good, straight road eighty-five miles long, guarded at all crossings. It is hoped that a route will be found with one turn in it so gradual that it will not operate against the speed. Stop watches, both timed alike, one for each end of the line, will be used to determine the speed.

S. A. Ingalls, Crown Point, N. Y., writes: "My wife suffered from kidney trouble for years. She was induced to try Foley's Kidney Cure and in less than a week after she began using it, she was greatly improved and three bottles cured her." For sale by H. F. Vortkamp.

English General Election.

London, Oct. 26.—The Daily News says it hears from a quarter usually well informed that the government contemplates a general election in 1902, and that the Conservative election agents have received instructions to be prepared for eventualities. The same paper makes the statement that when the Liberal government was overturned in 1895 by a snap division, a document was actually ready for signature appointing Sir Redvers Buller commander-in-chief.

Backache should never be neglected, it means kidney disorder which, if allowed to run too long, may result in Bright's disease, diabetes or other serious and often fatal complaints. Foley's Kidney Cure makes the kidney well. Sold by H. F. Vortkamp.

Kentucky's Campaign Important.

Besides electing a United States senator, two prison commissioners and a state librarian, says the Cincinnati Enquirer, the next Kentucky legislature will be required to redistrict the state into congressional, judicial and legislative districts; hence every politician in the state is vitally interested in the political complexion of the legislative body which is to be elected Nov. 5.

Washington a Gretna Green.

The city of Washington is coming to be the great matrimonial center for the nearby counties of Maryland and Virginia. One day recently forty licenses were issued to white couples and fourteen to negro couples. Not more than a dozen couples gave Washington as their residence.

STEAD ON BOER WAR.

London Journalist Caustically Denounces British Policy.

HOW HE WOULD END HOSTILITIES.

Says Send Chamberlain's Head to Kruger on a Charger as a Penance For Wrongdoing and Injustice. South Africa, Mr. Stead Insists, Lost to British Empire, but It Will Prove a Blessing to the Nation.

Walter Wellman, staff correspondent of the Chicago Record-Herald, has lately had an interview with William T. Stead, in which the famous London journalist, with characteristic force and fearlessness, gives his views of Great Britain's troubles at home and in South Africa.

Mr. Wellman quotes Mr. Stead as saying:

"South Africa is irretrievably lost to the British empire, but that will prove a blessing in the end. This end should have come sooner. That is what I complain about. We have sacrificed too many lives, endured too much suffering, for that which was inevitable from the start. It is a great pity that Kruger did not take advantage of the conditions which prevailed in that 'black week' of December and march straight down to the Cape. That would have brought the end quickly enough and saved a lot of bother. But now people say the war has gone on so long, we have made so many sacrifices, that we must see it through and have our way. They say it doesn't now matter much whether we were right or wrong at the start. But I say, right or wrong does matter. It is the only thing of vital importance now or at any other time.

"The only end I see is that we lose South Africa. We may in time wipe out the Boers. That is not the trouble. The trouble is that we shall be utterly unable to control the uitlanders. After we have whipped or killed the Boers for their benefit they will be able to do as they please. The uitlanders live in the cities, and they will run the governments. If we had a loyal agricultural population to depend on, we might manage them, but the agriculturists will be our bitter enemies. The Dutch will never be reconciled. The uitlanders—many of them not British at all, many of them unscrupulous adventurers, with no permanent inferest in the country—will never be satisfied.

"At first we'll try holding the uitlanders down with garrisons, but when uitlander for ambition and Dutchman for revenge join hands the garrisons will be swept into the sea and South Africa will go to the devil, so far as the British empire is concerned.

"We shall be lucky if we save Cape Town and Simon's Bay out of the wreck. But these we must have, because Cape Town is the keystone of the imperial arch. It guards the ocean route to India, and every one knows the Gibraltar-Suez route will go to pieces in thirty days after we go to war with a first class power. Our troubles will only have begun when we have annihilated the fighting Boers and ended the war. Before the war it took only 5,000 British soldiers to guard our interests in South Africa. Chamberlain himself says that after the war it will take 50,000 men to keep the British flag flying down there.

"Kruger has always hoped the British would repent. That is his hope today. That is what he is waiting and fighting for. It is true that it is only by repentance that we can be saved, but there are few signs of contrition at the present moment. The British masses have become so besotted, so drunk with blood and conquest that if tomorrow news were to come that by outlawry, rapine and murder the last Boer had been wiped off the face of the earth, a wild, hoarse scream of joy would go up from British press and people. They would say, 'Well, this is something like business at last.'

"The one encouraging sign of the times is that this war has proved a tremendous re-enforcement of general peace. England has borne the burden, and all civilization is to share in the profits. The cost of modern war is so enormous in money that capital and commerce will not permit nations to make war. It is too expensive. If it costs Great Britain £200,000,000 to put down two little republics, numbering all told not more than 60,000 men able to bear arms, what would it cost France to beat Germany or England to beat Russia? In this war, too, destruction on the sea played no part. We had unlimited freedom of the ocean. A war between two first class powers on land and sea would be a war of economic destruction so enormous that, practically speaking, war is now an impossibility. Mammon will not permit Mars to exploit himself.

"In passing, I may remark that the American mule has cost the British empire a hundred millions of pounds. If it had not been for the shipment of mules and horses from America to South Africa, the Boers would have had us whipped long ago. You are good traders, you Yankees, especially when you can sell without danger. If the Boers were bigger, you would not have been so free to help the English. Your mule has been of far more help to the British than the Alabama was to the Confederacy, but you'll not have to pay for your wrongdoing. The Boers have no naval power.

"This war in South Africa has shown us that we have all been on the wrong tack. The enormous increase in our naval and military establishments has been to no purpose. It only shows the madness that is in men—that nations can go mad like individuals. It also shows that pride goeth before a fall. Lucky for the world if the world learns its lesson through England's woe. It has been a sad awakening for England, lately so proud. The saddest of it all is the utter failure of all but a small handful of men to realize our moral responsibility.

"No greater disaster could happen to the British empire than that we should gain the victory in South Africa. When a nation is wrong, it should be whipped, and be soundly whipped, as we were in the American war. We did not learn our lesson then. There are less signs that we are learning it now. But in the end the lesson will be understood. We may not then be so handsome, but we shall have gained a clearer perception of political morality.

"Two of the greatest blessings to the British empire were great defeats. Jeanne d'Arc was the saving angel of England. We were blundering out of the right path, and she cleared us out of the continent and saved us from Europe. George Washington cleared us out of your country and saved us from America. The Boers are saving us from Africa. They will clear us out of there, and they are a blessing in disguise."

"How can you now get out of the scrape?" Mr. Wellman asked.

"It is easy enough," replied Mr. Stead. "Cut off Chamberlain's head and send it on a charger to old man Kruger at Helversum, saying unto him: 'Here, take this. It means the end of wrong. It means that we have come to make amends.'

"Yes, cut off Chamberlain's head. That's the easiest way to stop the war. There never would have been any war if Chamberlain had not refused Kruger's offer to arbitrate. As a result 25,000 good men have been put under the sod and 50,000 more have had their lives blighted by wounds. We refused to arbitrate because we knew we were wrong and because we believed we could easily whip the little nation that had the impudence to ask for arbitration. When he started this war, Chamberlain thought he could finish it up with ten millions sterling. I told him it would cost a hundred millions. He said I was crazy. Today the cost is two hundred millions and the end not in sight.

"We have acted like pirates in South Africa. What we should do now is to repent, admit that we were wrong, offer to make reparation, to build up what we have torn down, replace the families on the farms, rebuild the burned houses, restore the implements we have broken up, and buy new horses, cattle, sheep and pigs to take the place of those we have stolen. What other compensation is fairly due we must pay. If England were great enough to do that, she would live again. She would furnish the world a moral object lesson which would indeed stagger humanity.

"But there are few signs of repentance. The orgy goes on. At a peace meeting in the slums the crowd jeered and hooted me. I told them the trouble with them was the trouble with all England—besotted with beer. They demurred and howled. 'Well,' I said, 'perhaps I made a mistake. It is not beer, but gin!'

"So it was with Chamberlain. He began with a beer drunk; he ended with a gin drunk. Two years ago he proposed to guarantee the Boers their independence. Now he declares he will annihilate them.

"Kruger and Steyn say they are willing to sacrifice everything, even to lay down their independence, if Chamberlain can get any tribunal in the world to bring in a verdict that they deserve capital punishment. That is all they ask. But Chamberlain says 'no.' He proposes to execute two nations without going through the formality of taking them to court."

"Then how would you go about it to stop the war, Mr. Stead?" Mr. Wellman asked.

"To stop the war? It is the easiest thing in the world. Send a telegram today, this very hour, to Kruger and Steyn and Botha telling them that a truce is declared, that a tribunal is to be formed to pass on all the questions involved and that both sides are to abide by the verdict. That not only stops the war; it is the end of the war. Not another shot. Not another poor devil moaning his life out on the veldt. The farms are reoccupied. Families are reunited. Industry starts up. Peace reigns. It needs only the word.

"Those who scout my plan of stopping the war say it would have a bad effect upon British prestige. Well, British prestige cannot fall lower than it is today. They say if we compromise with the Boers Australia and Canada won't like it and will revolt. I don't believe a word of it. If that is the measure of their loyalty, they won't stay long anyway and are not worth holding. Besides, if we are to permit great questions of right and wrong to be decided for the British empire by the 5,000,000 people who live in Australia or the other 5,000,000 who live in Canada we of England may as well abdicate and acknowledge that at last the colonies rule the mother country, with the colonial office as the keystone of our governmental arch."

German Line to Cuba.

The state department at Washington has received the following from United States Consul Monaghan of Chemnitz: "According to report, the North German Lloyd has decided to open a line from Bremen to Cuba, vessels sailing regularly every four weeks and touching at Havana, Cienfuegos, Manzanillo and Santiago, Cuba. Vessels begin sailing for Cuban ports about the middle of November of this year. From February, 1902, it is the intention of the line to have a bimonthly service. This is another example of Germany's endeavor to secure not only markets in all parts of the world, but efficient and regular connections with the same."

DYSPEPSIA OF WOMEN

Requires Treatment Which Acts in Harmony With the Female System.

Letter from Mrs. Wright, President of Brooklyn, N.Y., Round Table, Proves this Claim.

A great many women suffer with a form of indigestion or dyspepsia which does not seem to yield to ordinary medical treatment. While the symptoms seem to be similar to those of ordinary indigestion, yet the medicines universally prescribed do not seem to restore the patient's normal condition.

Mrs. Pinkham claims that there is a kind of dyspepsia that is caused by derangement of the female organism, and which while it causes disturbances similar to ordinary indigestion cannot be relieved without a medicine which not only acts as a stomach tonic, but has peculiar utero-tonic effects as well; in other words, a derangement of the female organs may have such a disturbing effect upon a woman's whole system as to cause serious indigestion and dyspepsia, and it cannot be relieved without curing the original cause of the trouble, which seems to find its source in the pelvic organs.

As proof of this theory we beg to call attention to the letter from Mrs. Wright, of Brooklyn, N. Y., herewith published:

MRS. MAGGIE WRIGHT.

"DEAR MRS. PINKHAM:—For two years I suffered more or less with dyspepsia which so degenerated my entire system that I was unfit to properly attend to my daily duties. I felt weak and nervous and nothing I ate tasted good and felt like a stone in my stomach. I tried several dyspepsia cures, but nothing seemed to help me permanently. I decided to give **Lydia E. Pinkham's Vegetable Compound** a trial, and was happily surprised to find that it acted like a fine tonic, and in a few days I began to enjoy and properly digest my food. My recovery was rapid, and in five weeks I was a different woman. Seven bottles completely cured me, and a dozen or more of my friends have used it since."—MRS. MAGGIE WRIGHT, 12 Van Voorhis St., Brooklyn, N. Y.

How a Serious Tumor Case Was Cured.

"DEAR MRS. PINKHAM:—Some time ago I wrote you that my regular physician had made an examination and told me I was afflicted with a tumor in my womb. I had backache, headache, bearing down pains and very profuse menstruation. My limbs would ache so I could not sleep and I was very weak and nervous. I was bloated from my head to my feet. After receiving your letter I took **Lydia E. Pinkham's Vegetable Compound and Blood Purifier,** and followed all the rest of your advice as near as I could, and the tumor was expelled in pieces, and I regained my natural size. I continued taking your Vegetable Compound for a while longer and felt like a new woman. I cannot thank you enough for your kind advice and what your medicine did for me. It certainly saved my life."—MRS. PERLEY S. WILLIS, Vershire, Vt. (March 11, 1901.)

It would seem by these statements that women would save time and much sickness if they would write to Mrs. Pinkham for advice as soon as any incipient illness appears. Her advice is free, and has put thousands of women on the right road to recovery.

$5000 REWARD.—We have deposited with the National City Bank of Lynn, $5000, which will be paid to any person who can find that the above testimonial letters are not genuine, or were published before obtaining the writer's special permission. Lydia E. Pinkham Medicine Co., Lynn, Mass.

Beauty is Health.

Walnut Lake, Ark., June 8, 1900.
I thank you for the benefit I received from your advice and the Wine of Cardui I took in my terrible condition. My life was no pleasure to me at all and I was of no use to anybody. After receiving your advice and medicine I commenced taking it and began immediately to improve. The pains left me and the menses, which came at the correct time, continued three days. I have gained strength and my weight has increased. My husband says the medicine has made me better looking than ever before.
Mrs. LIZZIE MANNELL.

Womanly health means bright eyes, rosy cheeks, clear complexion and elasticity of form. This is the youth unmeasured by years—the beauty of perfect womanhood. Beautiful women are happier and get more out of life than their sisters whose faces indicate suffering. Wine of Cardui made Mrs. Mannell "better looking" and infinitely happier because it cured her of those terrible pains. But she is no exception.

WINE OF CARDUI

is giving thousands of women health, beauty and freedom from the dragging pains which made their lives so miserable. Wan faces, haggard eyes and emaciated forms are the results of suffering. What suffering can compare with the torture of irregular menstruation, leucorrhoea and falling of the womb! Beauty flees quickly before the ravages of such disease. The sharp pains of falling of the womb deepen the crow tracks in the face. Menstrual irregularities rob the eye of its fire and the complexion of its transparency. Leucorrhoea drains the body of its strength, but Wine of Cardui restores the natural beauty, brightens the eye, clears the complexion, rounds out the figure and brings back the vigor of health. Every druggist in this city handles $1.00 bottles of Wine of Cardui.

For advice and literature, address, giving symptoms, "The Ladies' Advisory Department," The Chattanooga Medicine Company, Chattanooga, Tenn.

EVERY WOMAN

Sometimes needs a reliable, monthly, regulating medicine. Only harmless and the purest drugs should be used. If you want the best, get

Dr. Peal's Pennyroyal Pills

They are prompt, safe and certain in result. The genuine (Dr. Peal's) never disappoint. Sold for $1.00 per box.

For Sale by Wm. Melville, corner of Main and High Sts.

"A FAIR FACE MAY PROVE A FOUL BARGAIN." MARRY A PLAIN GIRL IF SHE USES

SAPOLIO

NEWSPAPER ARCHIVE®

ROYAL

The absolutely pure

BAKING POWDER

Made from Pure Grape Cream of Tartar.

Royal gives to food that peculiar lightness, sweetness, and delicious flavor noticed in the finest bread, cake, biscuit, rolls, crusts, etc., which expert pastry cooks declare is unobtainable when any other leavening agent is used.

ROYAL BAKING POWDER CO., 100 WILLIAM ST., NEW YORK.

DOWN

Before the Sidney Team

The Boys Fell

In the Struggle on the Gridiron.

Lima High School Defeated by a Superabundance of Weight.

The Visitors Displayed the Greatest Amount of Science but Savage Rushes Were What Counted.

The Lima high school team went down in defeat before the muscle and brawn of Sidney yesterday afternoon by the jarring tune of 22 to 10. There is but one excuse to be offered and that is the excess of weight of the opponents, the average being 144 pounds as compared to Lima's 131½.

According to Lawrence Mayer, who refereed the game, the Lima boys displayed the greatest amount of science, but when the Sidney heavy weights went to bucking the line it was a case of tear, and the Lima line was shattered by the determined onslaught of the bigger fellows.

Lima kicked off at 3:30 and Sidney began at once on the bucking tactics, but the ball was lost to Lima on downs. The home team was fresh and festive at this time, and after getting possession of the pigskin, a series of close formation plays pushed Laudick over the line for the first touch down in 2½ minutes.

Lima made but one more touchdown during the play, when science was brought to bear and Laudick sent off unfettered for the goal, his run being one of the prettiest plays of the afternoon. He was caught up by the tackle, but his wiry form slipped through the hand hold, and before the prostrate Sidney player could regain his feet, Laudick was on his legs and speeding for the coveted cross bar, covering almost the entire length of the field without any further interruption.

Sidney was well coached and it soon became evident that weight and not science must win against Lima. Four of the heaviest players were sent against Lima's line formation time after time and those tactics, aided by close formation and an occasional criss cross play, had the effect of wearing out the visitors. The progress of Sidney was slow and somewhat tedious, as end runs were practically abandoned, but the result was the same, and four times, twice in the first half and twice in the second, the Sidney muscle put the ball over. They were also successful in kicking goal, failing but once out of the four attempts, while Lima failed to get the range in the two opportunities offered.

Sidney made the last touch down by a criss cross play, which was aided by gathering darkness, while there were still three minutes of play left, and referee Mayer then called the game, as it was not light enough to continue.

Sidney treated the visitors handsomely, and there was nothing to mar the game, friendly feeling being uppermost at all times.

LOVERS

Of Fine Art Find Much Real Pleasure

In the New Art Room of the City Book Store—The Public Invited Tonight.

The art rooms of the City Book Store, were thrown open for public use this morning. Throughout the entire day lovers of fine art came and went and on all sides could be heard expressions of appreciation for the high class work on the studies produced by Misses Carpenter and Lufkin.

The people of Lima and vicinity, who are in the least wise artistically inclined, those who appreciate and thoroughly enjoy a high class of art, will have a rare treat for a few days in the opportunity of seeing on exhibition for the first time in this city, the American and foreign studies of Miss Carpenter, who has, for the past two years, been in Europe studying and improving her rare natural talent under the best masters of the old world.

Another noteworthy feature of the are exhibit is a display of several fine studies from the brush of Miss Lee Lufkin, who has also been a student of life and landscape in the various parts of Europe. The City Book Store's new art room is a most inviting place and the public is cordially invited to attend during the few days these fine works of art are displayed for the benefit of the Lima people. Remember the art room is in the City Book Store.

OPERETTA

Of Princess Bonnie to be Given December Third.

December 3d is the date decided upon for the production of Princess Bonnie by local talent, and as the time is none too long, those who have the responsibility on their hands especially urge all who are to take part to attend the rehearsals. This is especially meant for the male chorus, as the ladies are fast getting away from them. There will be another rehearsal Monday evening and the tenors and bassos are especially requested to be present as early as seven o'clock if possible.

Hot lunch will be served tonight at the Mecca, s. e. cor. public square.

Lost, white bird dog. Leave word and get reward at Enterprise Drug Store.

FELL

And Sustains Fatal Injuries.

J. P. Bourquin

Died in City Hospital Last Night.

Skull was Fractured by a Fall Upon a Sidewalk Yesterday.

Never Regained Consciousness but Died from Concussion of the Brain—A Veteran Restaurant Man.

John P. Bourquin, one of the best known hotel and restaurant men in northwestern Ohio, died at the city hospital at 2:45 o'clock this morning, death resulting from an injury that he sustained by reason of a fall he suffered when attacked by apoplexy at 5:15 o'clock last evening. Mr. Bourquin became suddenly ill night before last when he went home from his work, having been employed for some time at the Harrod house restaurant on east Market street. Upon entering the house he was stricken with a sudden attack of dizziness and fell heavily to the floor. In falling, his head struck a stove and he sustained a painful though not serious injury. He partly recovered from the attack and was able to be about but did not feel well enough to resume his duties and went to proprietor Abe Frankel, of the Harrod house restaurant last evening, and informed Mr. Frankel that he was not able to go on duty but said that he would endeavor to find some one to take his place. He started for the depot restaurant to look for John Schmelder and when at the corner of Wayne and Union streets was again stricken with an attack of dizziness and fell upon the sidewalk, striking his head violently upon the curb stone. He was rendered unconscious by the fall and the ambulance was called. He was removed to the city hospital where he was attended by several physicians but never regained consciousness and death claimed him at 2:45 o'clock this morning. His death was due to a fracture of the inner plate of the skull, concussion of the brain having been produced by the injury and force of the blow he sustained in the fall. The remains were removed to the home of the deceased's family at 138 north West street, from the morgue, this afternoon. The funeral services will be held from the residence at 2 o'clock Monday afternoon. The Rev. G. F. G. Hoyt will conduct the service.

John P. Bourquin was born July 9, 1845, in Loraine, France. He came to America in 1856 with his widowed mother, one sister and one brother. The family were among the passengers of the last sailing vessel which crossed the Atlantic previous to the introduction of ocean steamers. Mr. Bourquin was educated in Wayne county, Ohio, and came to Lima in 1865, and first entered into the employ of J. R. Hughes, then a prominent dealer in stoves and tinware. Being of a speculative turn of mind he soon went into business for himself, dealing in real estate and also opened a restaurant and in the latter business he became widly known as a cook. May 28, 1882 he purchased from S. V. Bronnell the old Burnet house where he became popular as a hotel man. He rebuilt and remodeled the hotel and for many years prior to its being torn down the Burnet was one of the most prominent hotels in this part of the state. Mr. Bourquin was married August 27, 1879 and is survived by his wife and one daughter, Miss Bonnie Bourquin. Mr. Bourquin was a man of remarkable energy and was equally liberal and generous. His first place of business in Lima, a restaurant, first became prominent when he contributed the entire receipts of one day's business to the sufferers of the southern yellow fever epidemic.

GOOD WELL

Drilled in on the M. Atmur Farm, by the Erie Co.

The Erie Oil Co. has shot its No. 2 well on the M. Atmer farm in Bath township and although the strike showed up very poorly before the shot it has been put to pumping and is now a good steady producer.

Green's discount wall paper sale still continues.

THANKS

Tendered to Those Who Aided the Hospital.

It is our express desire to offer in this public manner a vote of thanks to each and everyone who contributed so liberally to the hospital at the recent donation party. The affair was a complete success in every particular and many necessaries have been added to the institution through the kindness of its supporters.

Respectfully,
BOARD OF LADY MANAGERS.

ROUTE

For the Line Into Celina is Secured.

Western Ohio Will Pass Edgewater Park.

Will Enter the Reservoir Town in One of the Most Important Thoroughfares—Route Stakes Planted.

Messrs Carpenter and Maple, representatives of the Western Ohio Railway Company, says the Celina Standard, have been in town this week completing the final arrangements necessary to secure the entrance of the road into Celina.

As has been previously stated the road does not follow the bend east of town, but the right of way having been secured through Mrs. Phronie Hight's farm, the road follows the shore of Lake Mercer, and its picturesque value is greatly enhanced by entering Celina through the beautiful grove known as Edgewater Park. Some trouble has been occasioned by the effort to secure the right of way through the park, but the final stakes were driven through Edgewater Wednesday morning, thus determining the route. There will be a station at the park, and under proper management it can be made the most attractive summer resort in the state.

The road will enter Celina on Market street and may be completed on out to the fair grounds, thus giving the summer tourists access to a second magnificent park.

PLAIN TALK

To Catarrh Sufferers.

Every person suffering from catarrh in its many forms, knows that the common lotions, salves and douches, do not cure. It is needless to argue this point or to cite cases of failure, because every victim of catarrh trouble knows it for himself if he has tried them.

A local application, if it does anything at all, affords simply temporary relief; a wash, lotion, salve or powder cannot reach the seato f the disease which is the blood.

The mucous membrane seeks to relieve the blood of catarrhal poison by secreting large quantities of mucous, the discharge sometimes closing up the nostrils descending to the throat and larynx, causing an irritating cough continual clearing of the throat, deafness, indigestion and many other disagreeable and persistent symptoms.

A remedy to really cure catarrh must be an internal treatment; a remedy which will gradually cleanse the system from catarrhal poison and remove the fever and congestion always present in the mucous membrane.

The best remedies for this purpose are Eucalyptol, Saguinaria and Hydrastin, but the difficulty has always been to get these valuable curatives combined in one palatable, convenient and efficient form.

Recently this has been accomplished and the preparation put on the market under the name of Stuart's Catarrh tablets; they are large pleasant tasting lozenges, so that they may be slowly dissolved in the mouth, thus reaching every part of the mucous membrane and finally the stomach and intestines.

An advantage to be considered also is that Stuart's Catarrh Tablets contain no cocaine, morphine or poisonous narcotis, so often found in catarrh powders, and the use of which often entails a habit more dangerous than the disease.

Stuart's Catarrh Tablets are sold by druggists at 50 cents for full sized package and are probably the safest and most effectual catarrh cure on the market.

Hot lunch will be served tonight at the Mecca, s. e. cor. public square.

Grain Market.

Special by wire to Times-Democrat.

Chicago, Oct. 26—Closing December wheat 71⅝; corn 57; oats 36½; Jan. pork 15.12.

PARTY

With a Big Project in Contemplation

Passes Through Lima on an Inspection Tour.

Their Movements are Concerned With the Proposed Control of the Toledo-Cincinnati Electric Line.

A party passed through this city today enroute for Columbus, viewing the Toledo, Columbus, Springfield & Cincinnati railway construction. The gentlemen did not stop in the city, and who they were is a mystery, but taking the following clipping from a Bellefontaine paper it would indicate that the Everett Moore people were behind the project:

"The members of the syndicate are reticent about the amount of money involved in this immense deal. In fact, the exact sum involved is not known by many of the lesser lights of the syndicate, the leading men keeping the matter strictly to themselves for the time being.

"The plans involve the consolidation of all the lines between the two cities into one splendidly equipped electric railway. That every possible effort will be made to put the road into shape for through traffic is seen in the fact that the syndicate will not only be competing with the Pomeroy-Mandlebaum syndicate for through business but will follow its already strongly expressed intention of putting up the keenest competition possible with the steam roads."

ATTENTION CO. C.

All members of the Lima City Guards Co. C. 2d regiment infantry, O. N. G., are hereby ordered to report at armory Monday evening at 7:30 sharp in full uniform. Business of importance.

By order
ALBERT E. GALE,
Captain 2d Inf. Commander Co.

New pictures art goods at Green's.

A GREAT SINGER'S NARROW ESCAPE.

His Voice Was About Lost—Physicians Failed—Peruna as a Last Resort Brought Back Health and Strength.

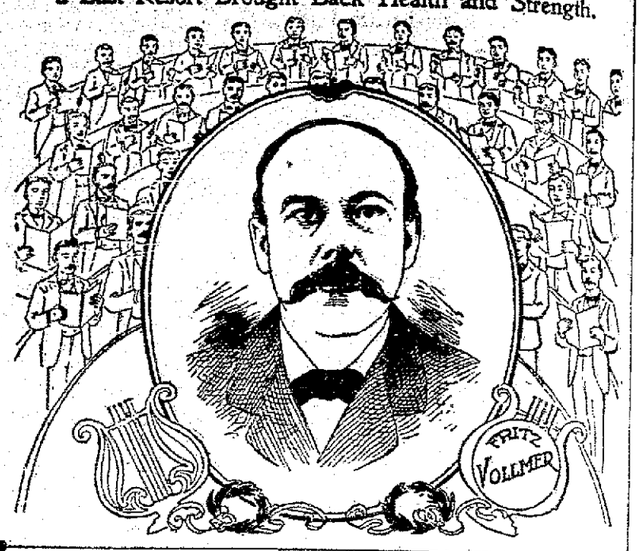

PROF. FRITZ VOLLMER, PRESIDENT SCHWÆBISCHER SÆNGERBUND, OF CHICAGO, ILLS., SAVED FROM ENTIRE LOSS OF VOICE BY PERUNA.

MANY PEOPLE can tolerate slight catarrhal affections. But this is not true of the public speaker or singer. His voice must always be clear, lungs perfect, digestion undisturbed. Hence the popularity of Peruna among the leading professional men and women of the country.

Fritz Vollmer, President Schwæbischer Sængerbund, Chicago, in a recent letter to The Peruna Medicine Co., says:

"I was greatly troubled for weeks with throat trouble which the doctors defined as catarrh, but could only give me temporary relief.

"My voice was badly affected and I was afraid I would lose it entirely. I read of some of the wonderful things your Peruna would do and thought it advisable to try some myself.

"I am pleased to state that in a very short time I was cured."—FRITZ VOLLMER.

An Opera Singer's Experience.

Miss Jennie Hawley, a contralto singer of great popularity in comic opera, is one of the many professional singers who use Peruna. She writes:

RIGGS HOUSE, WASHINGTON, D.C.

"I regard Peruna as invaluable to singers and actresses, and all persons who use their voices in entertaining the public. I have found it excellent for a cold or cough."—Jennie Hawley.

Ex-Congressman C. Pelham, of Bancroft, Va., writes:

"My sister-in-law has been suffering from catarrh of the throat for a considerable time. She has been using Peruna for about one week, and is manifestly improved. I believe it is an excellent remedy for catarrh."—C. Pelham.

Not only is Peruna of untold value in cases of laryngitis, but a bottle of Peruna rightly used in the family during the winter months is of value untold. Peruna cures colds, cures coughs, cures la grippe, cures all diseases due to catarrhal congestions of the mucous membranes.

Address The Peruna Medicine Co., of Columbus, O., for a copy of Dr. Hartman's latest book on catarrh.

CARROLL & COONEY.

LADIES' SUITS HALF PRICE.

Another opportunity (and probably the last one this season) is offered to secure a tailor-made suit at half price. Yesterday we purchased the sample line of one of the leading New York suit makers at a big discount off the regular wholesale prices. These suits are now on sale at exactly half the regular retail prices.

Regular Prices **$25 to $37.50**

Our Prices **$12.50 to $18.75.**

Silk Waist Sale.

One lot Silk Waists in black and colors, values up to $5. are marked to close out at

$2.75.

Wool Waist Sale.

A new lot of choice flannel Waists, the kind usually sold at $1.50. Owing to a fortunate purchase we are enabled to sell at

$1.00.

Raglans and Newmarkets.

We anticipated the wants of our patrons and have a full line of these stylish garments. Prices $15, $18, $20 and $22.50.

Silk Skirt Sale.

Have you seen the sample line of Ladies' Silk Dress Skirts that we are selling at exactly

Half Price?

Silk Skirt Sale.

These Skirts are the greatest bargains we ever saw. If you can match one of them in any other store here at less than double our price we will give you the Skirt.

CARROLL & COONEY.

NEWSPAPERARCHIVE®
NEWSPAPERARCHIVE®